

Digitized by the Internet Archive
in 2018 with funding from
Salisbury University Office of Alumni Relations

<https://archive.org/details/evergreensalisbu1959mary>



... Through which we enter lives of deeper wisdom



MARYLAND STATE TEACHERS COLLEGE
SALISBURY, MARYLAND



EVERGREEN

1959



Science Wing



Administration

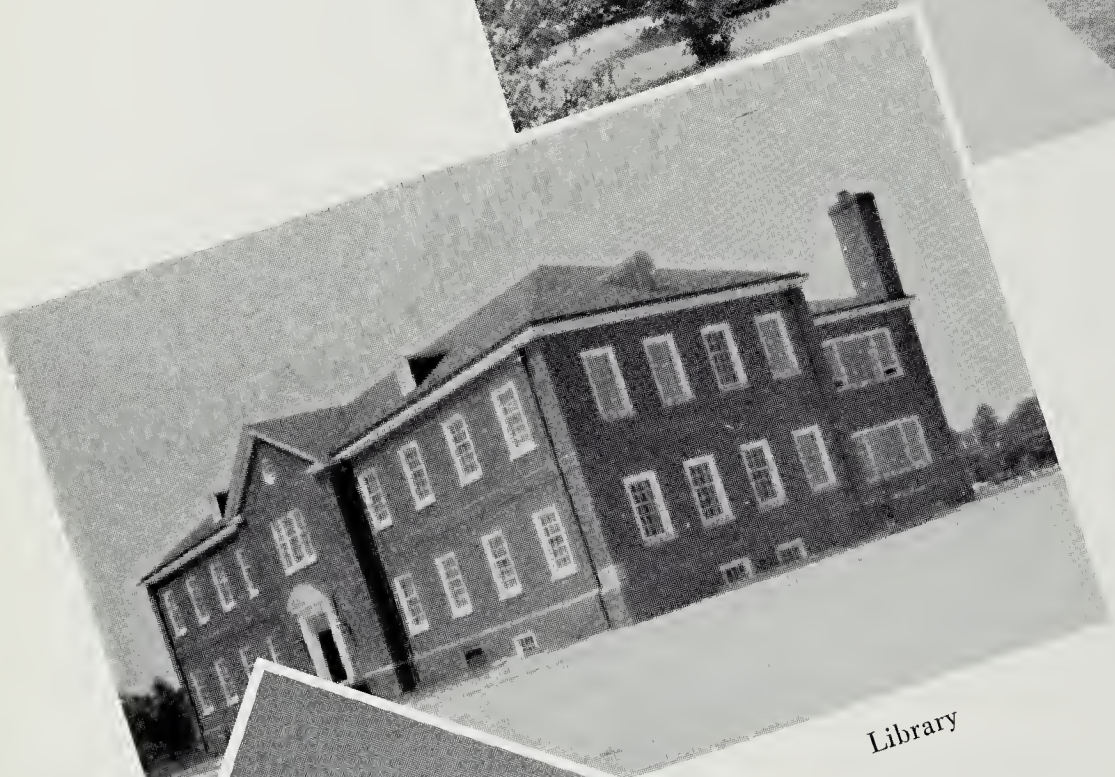

Library



Music Building

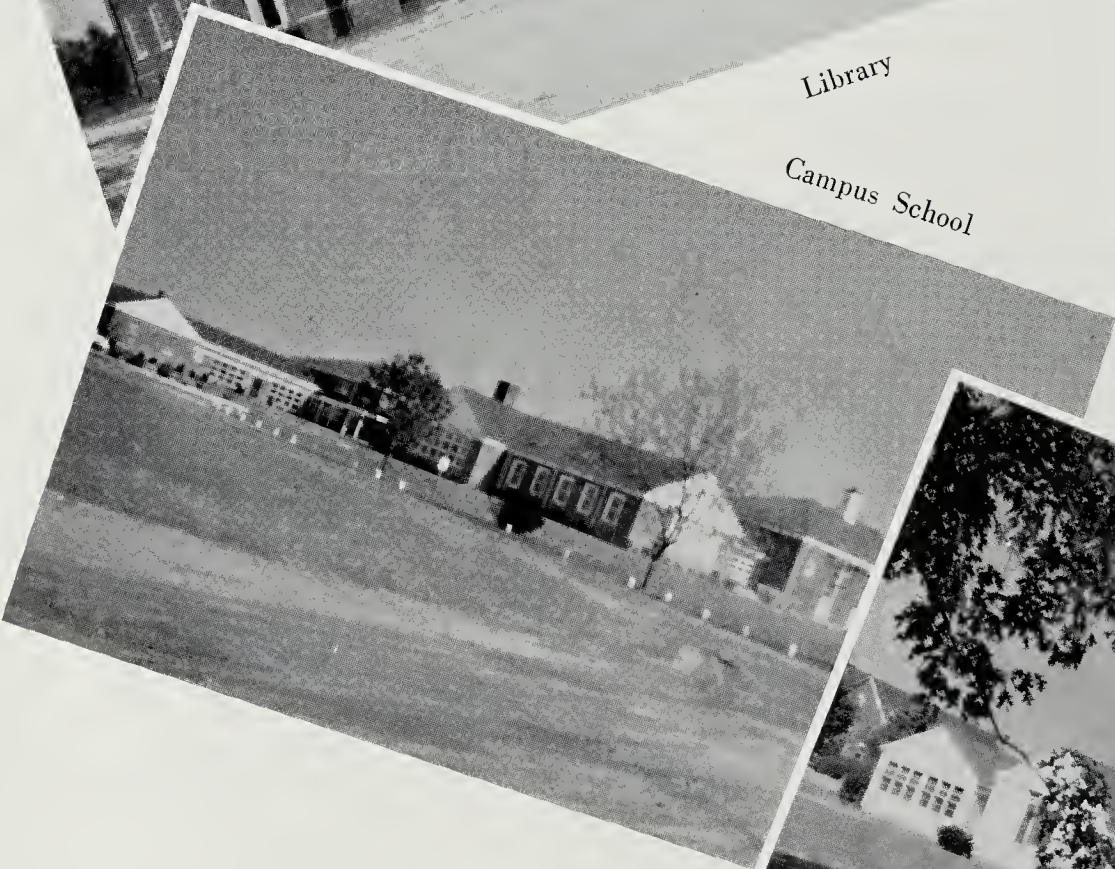

Campus School





uilding



Women's Dormitory

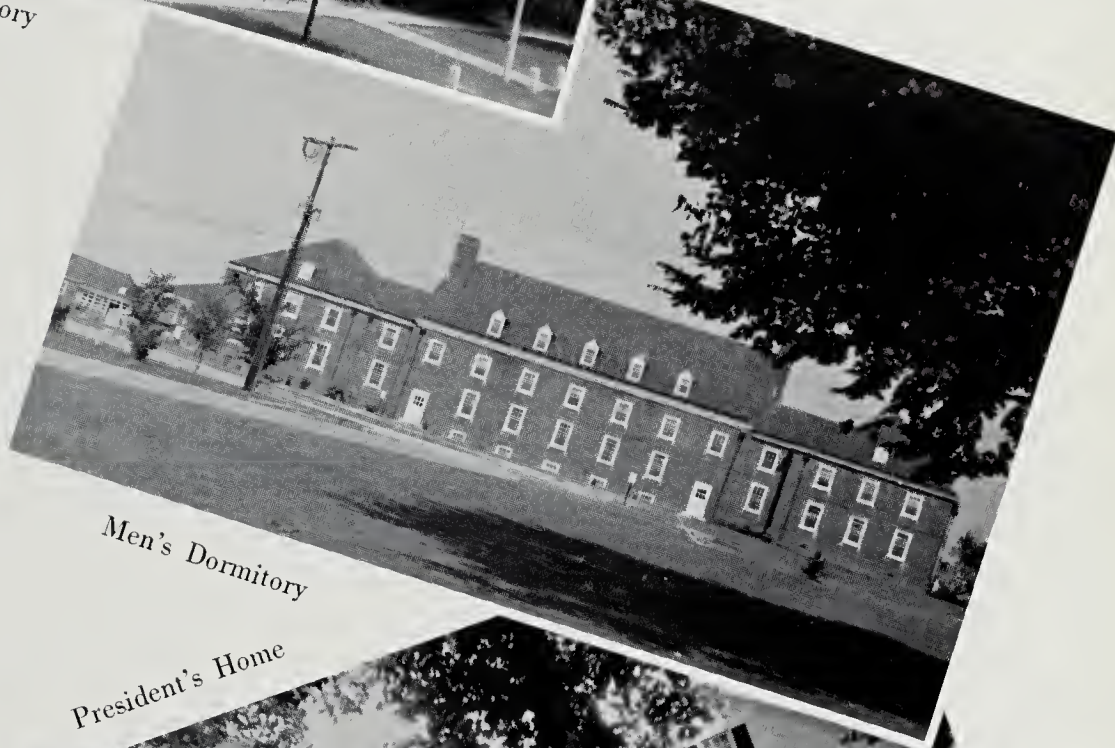

Men's Dormitory

President's Home



The "Old House"





Intramural Champ



Sunbathing



A spare coming up

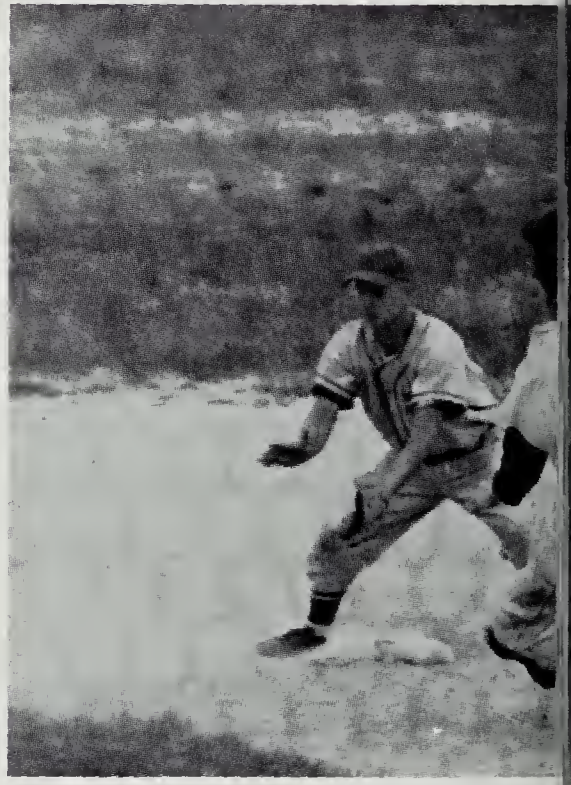

Wesley-STC



No Chemise, Please



W.A.A.

ACTIVITIES



O.C.



Happy birthday!

A young man's fancy

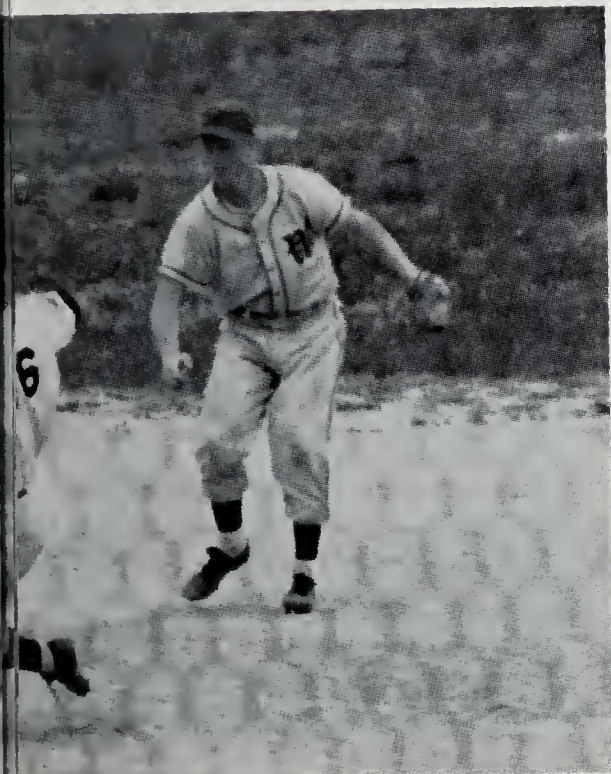

Baseball Game



Award

SPRING '58



Junior "Brawl"

Came
the
Spring
with
all
its
Splendor . . .

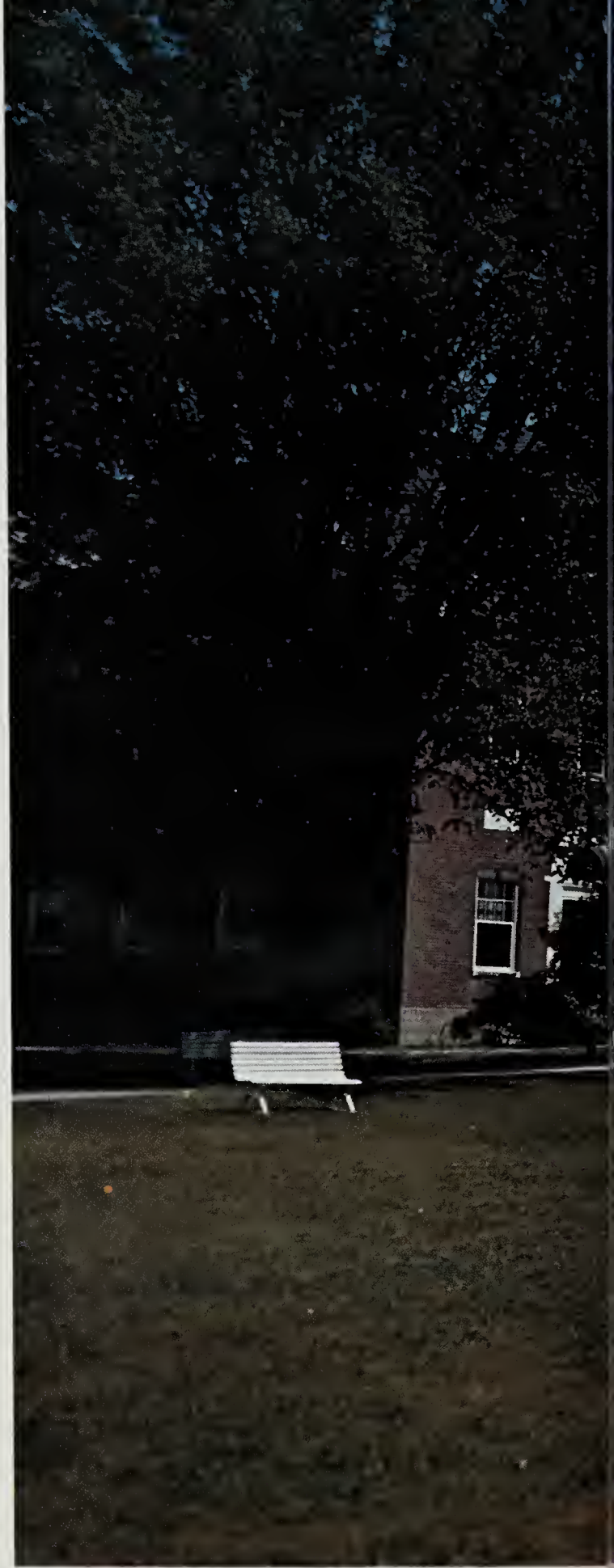



LONGFELLOW — *Hiawatha*

THE QUEEN OF MAY,
NANCY HORSEMAN







Playground

What greater or better gift can we offer the republic than to teach and instruct our youth?

CICERO



Ball Diamond

CAMPUS ELEMENTARY SCHOOL



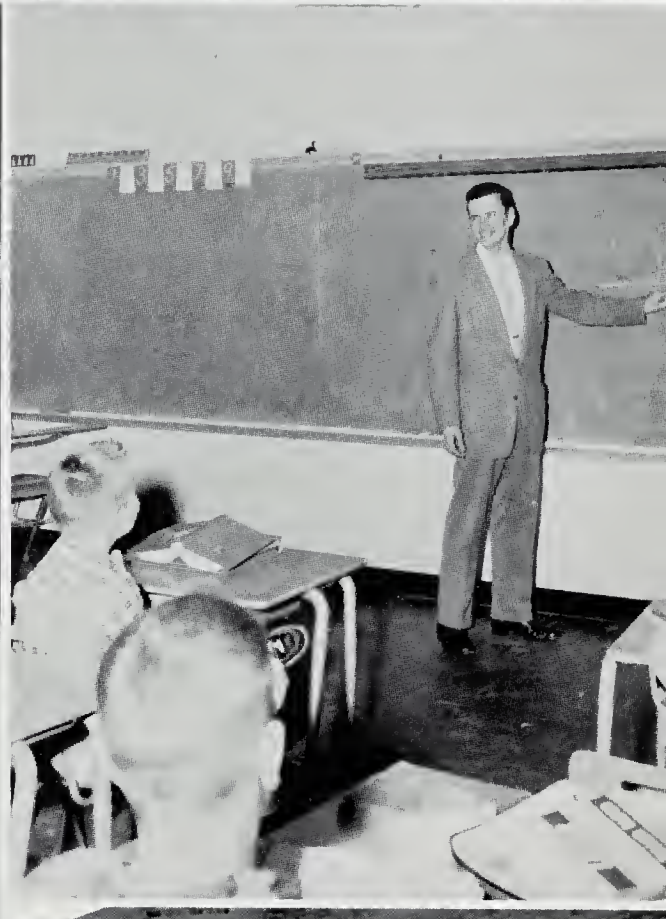

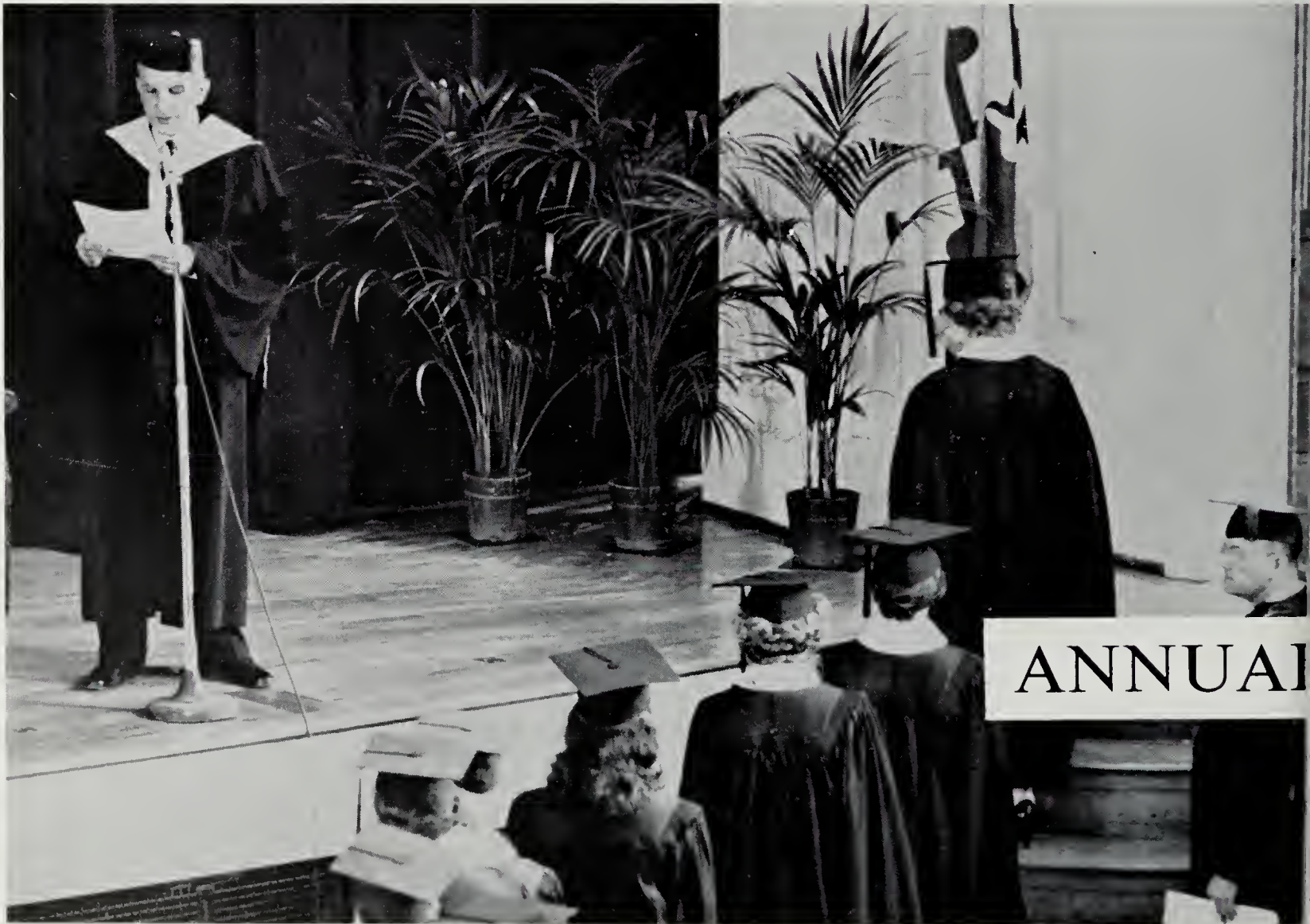
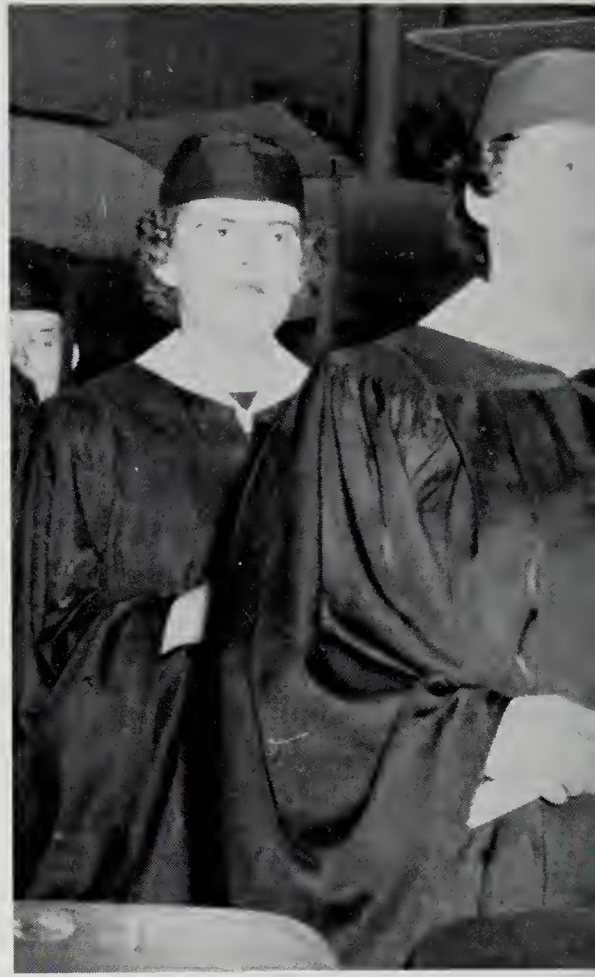
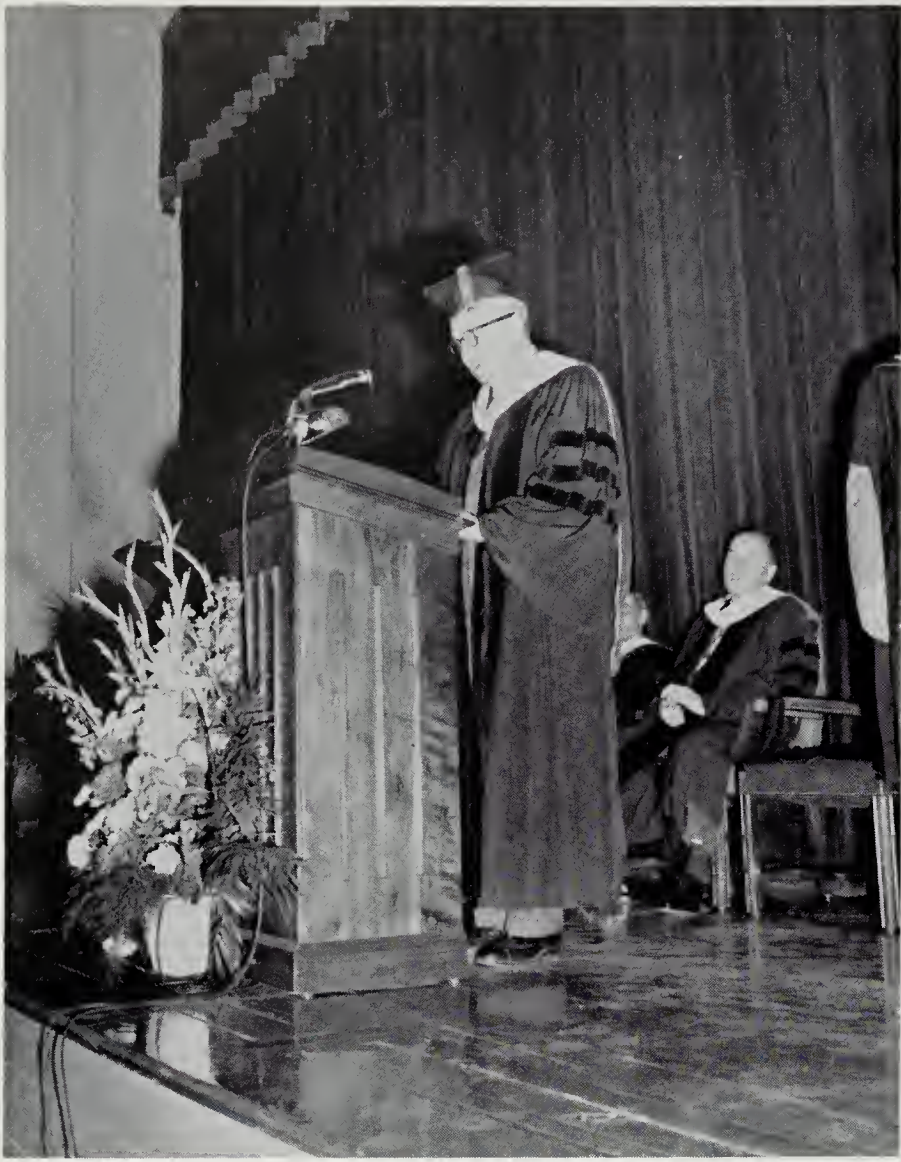



COMMENCEMENT
JUNE 2,
1958







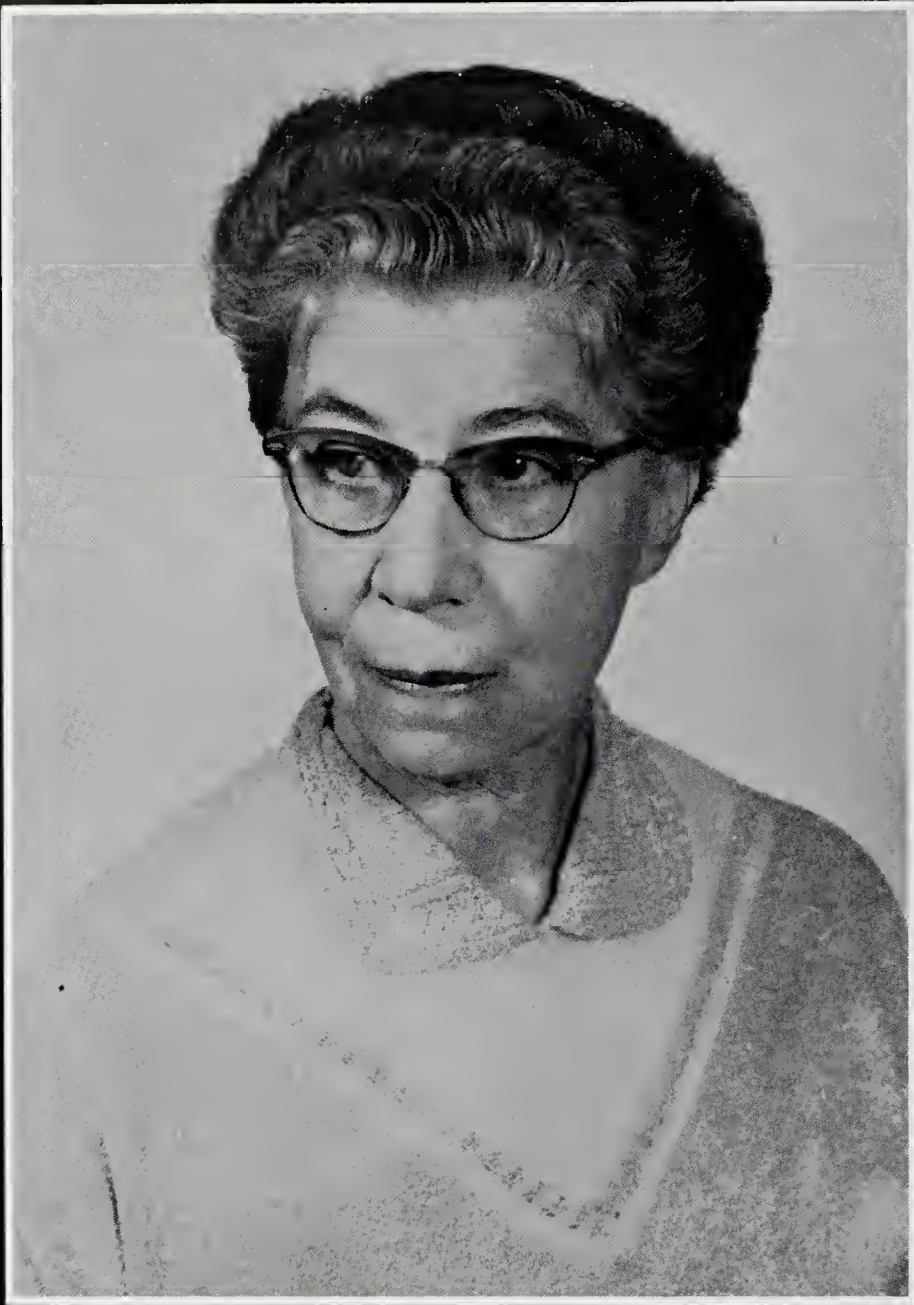

MISS HELEN JAMART

"She presumed to influence no one, thereby leaving her imprint on all with whom she came in contact."

Dr. Devilbiss
President's Assembly
1958

FACULTY



Wilbur Devilbiss, President







DR. EARL WILLIS, Dean of Instruction



MISS DOROTHY POWELL, Registrar

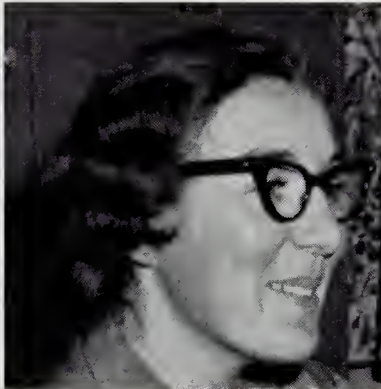

MRS. REGINA TAYLOR, Senior Stenographer

MISS DOLORES MILLER, Senior Stenographer

MRS. SHIRLEY BUCHANAN, Senior Typist

MRS. ROSALIE GRIFFITH, Stenographer-Secretary



MISS MARGARET ADDIS
Dean of Women

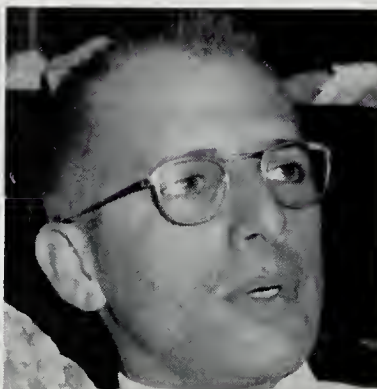

MR. EUGENE FARACE
Dean of Men

MISS JANE WALLACE, Registered Nurse
MRS. LILLIAN WEBSTER, Dietician

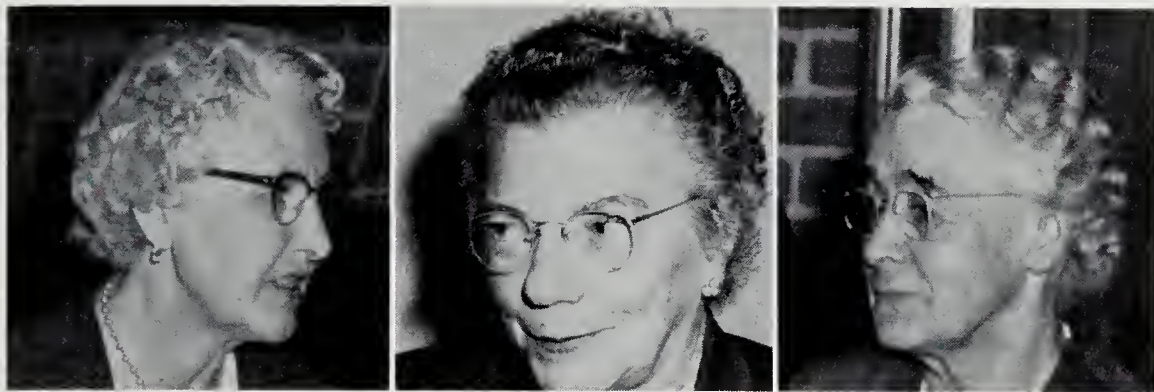

MRS. REBEKAH WELCH, Supervisor of Resident Hall Men
MRS. MAE WILLIAMS, Supervisor of Resident Hall Women
MRS. PEARL HEARN, Supervisor of Resident Hall Women

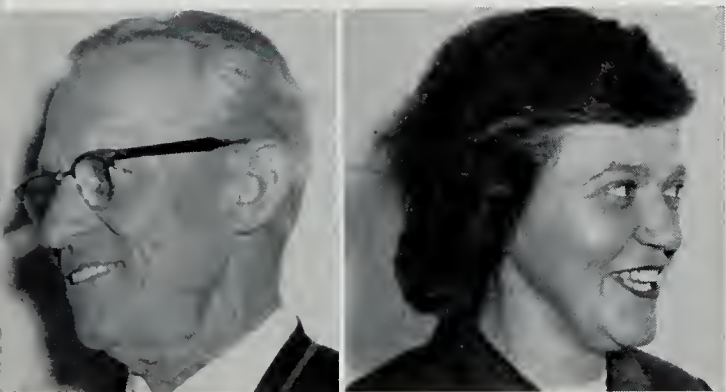

MR. FRED FOLTZ, Supervisor of Maintenance
MRS. MARGARET ENNIS, Supervisor of Snack Bar



MRS. GRACE CHAIRES, Librarian
MISS MAY TRUITT, Assistant Librarian
MRS. CONSTANCE SICKMUND, Assistant Librarian

education

DR. JOHN MAY

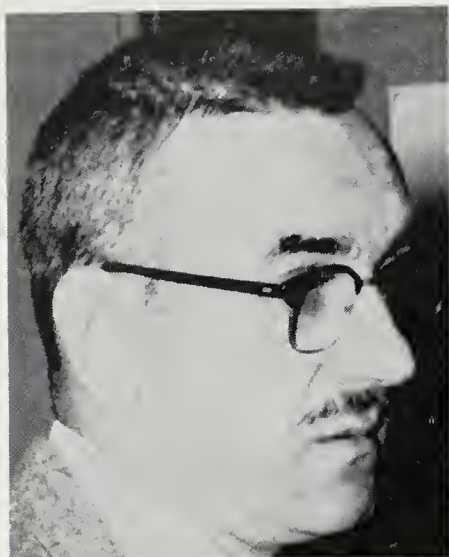

DR. LELIA STEVENS



DR. CAROLYN DUNLAP



MR. JAMES DIVIRGILIO

DR. ROBERT ELDERDICE

humanities

MR. MacCURDY BURNET

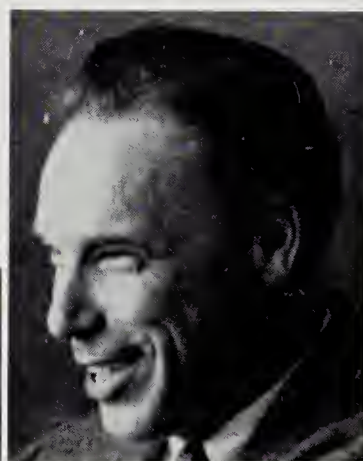
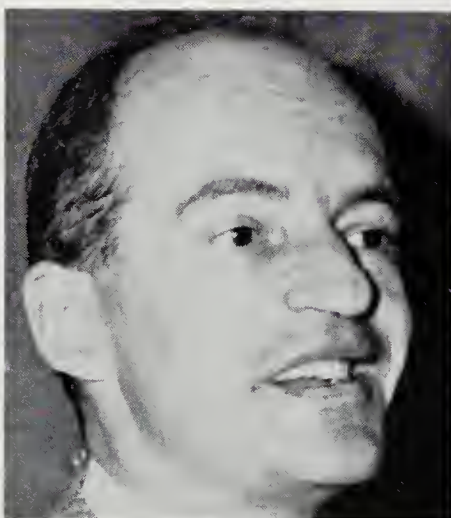

MISS HENRIETTA PURNELL

MRS. FRANCES FLEMING

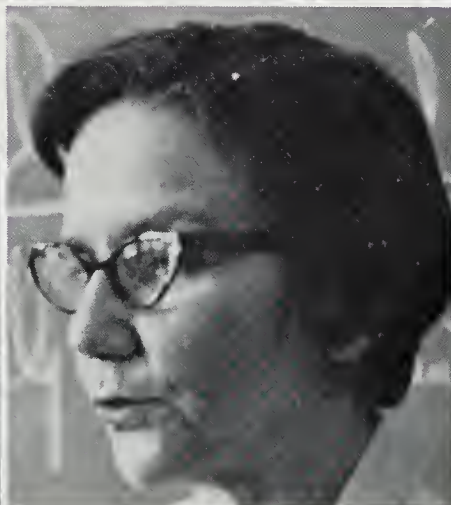

DR. MARY FRANCIS

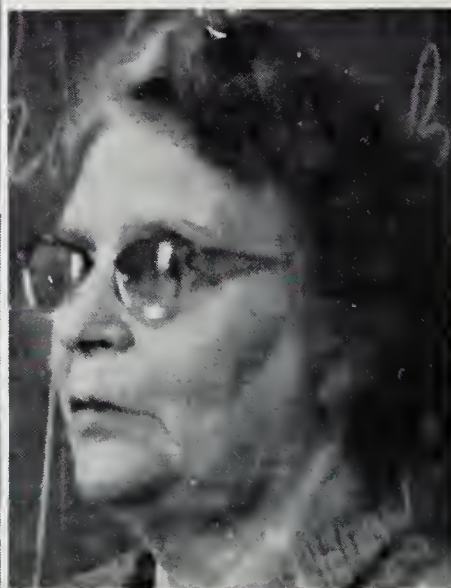

DR. JESSIE FLEMING

social studies

MR. EUGENE FARACE



MR. A. L. FLEMING



DR. IDA BELLE THOMAS



DR. WILLIAM WROTEN

science

MR. ROBERT FROST



MR. FRANK WHITE



DR. MAURICE FLEMING



MR. BENN MAGGS



DR. ALETHEA WHITNEY

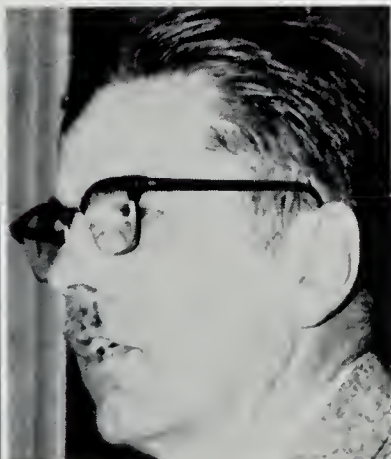

MR. JAMES GLENN



MR. H. ALLAN FOUTTY

campus elementary faculty

MISS E. PAULINE RIALI
Principal



MRS. MARY H. LAWRY
Grade Four



MISS RUTH T. BENNETT
Kindergarten

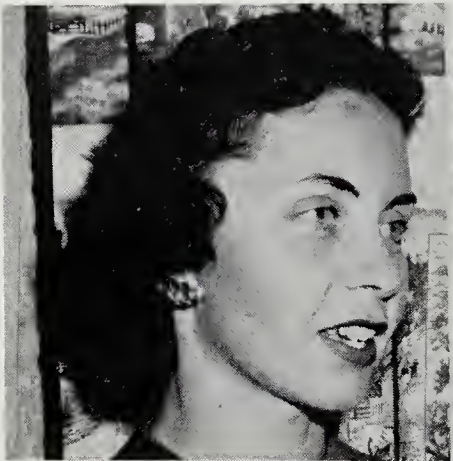

MRS. LOUISE WHITE
Grade Five



MRS. BERNICE M. BRADY
Grade One



MR. JAMES R. FOCHT
Grade Six



MRS. WINIFRED P. WOOD
Grade Two



MRS. NETTIE C. BENTLEY
Librarian



MRS. WILSIE SEABREASE
Grade Three



THE
SENIOR
CLASS



MISS NANCY LOU ATKINSON

Baltimore County

Elementary Education

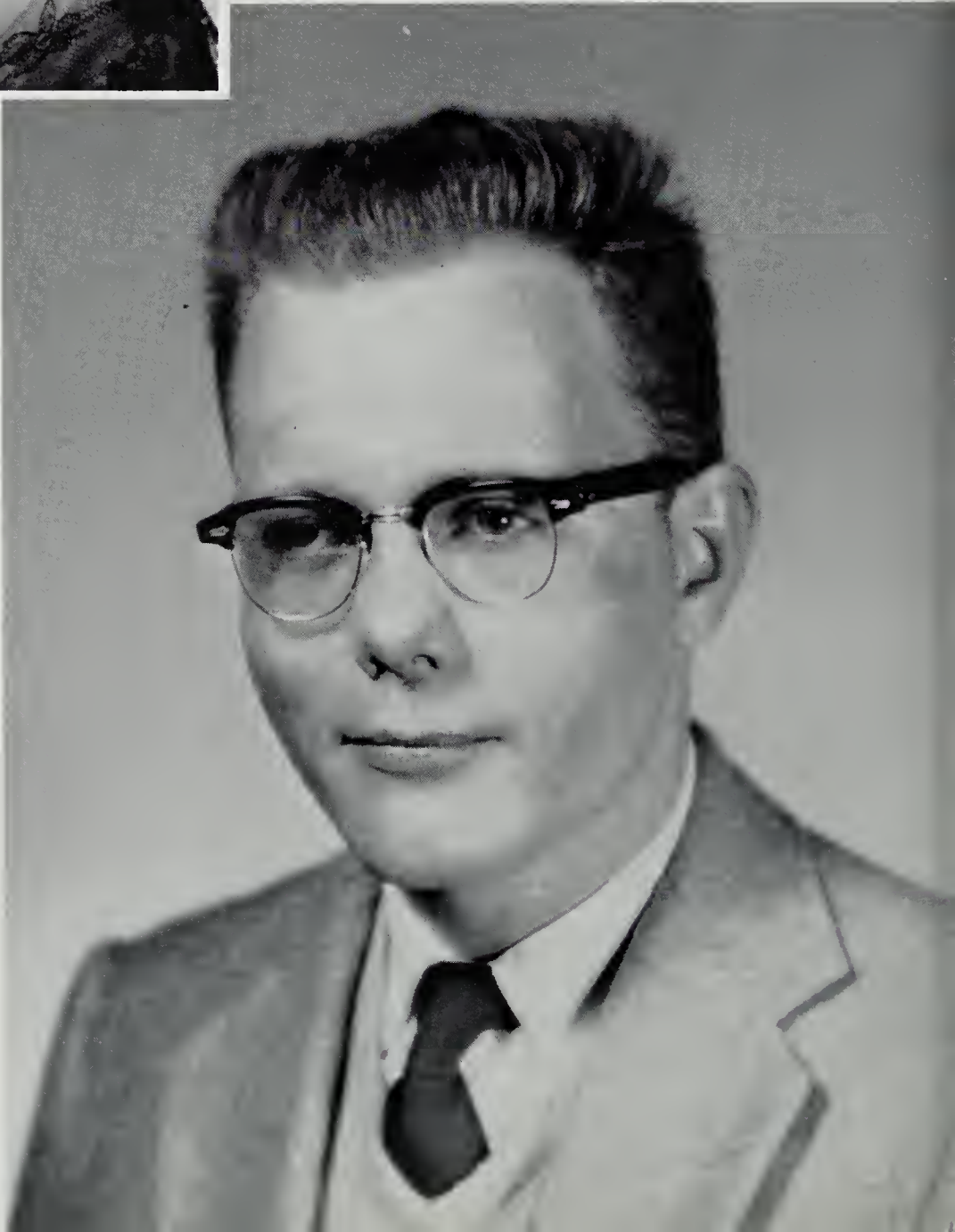

MR. WILLIAM EVERETT BAILEY

Arkansas

Elementary Education

MRS. JOYCE MOORE BENSON

Somerset County
Elementary Education



MISS MARILYN LOU BOSTON

Howard County
Junior High Education



MR. SAMUEL EDWIN BRANNOCK

Dorchester County

Junior High Education

MISS MARY ANN BURNS

Howard County

Junior High Education



MR. PAUL RIGDON BUTLER
Harford County
Elementary Education



MRS. REIDA BOWDEN BUTLER
Virginia
Junior High Education



MRS. ARDIS HOENER COMER

Cecil County

Elementary Education

MRS. BETTY WHARTON DASHIELL

Wicomico County

Junior High Education



MISS MARY EVELYN DOEPP

Anne Arundel County

Elementary Education



MRS. ANNA JONES DUFTY

Wicomico County

Elementary Education

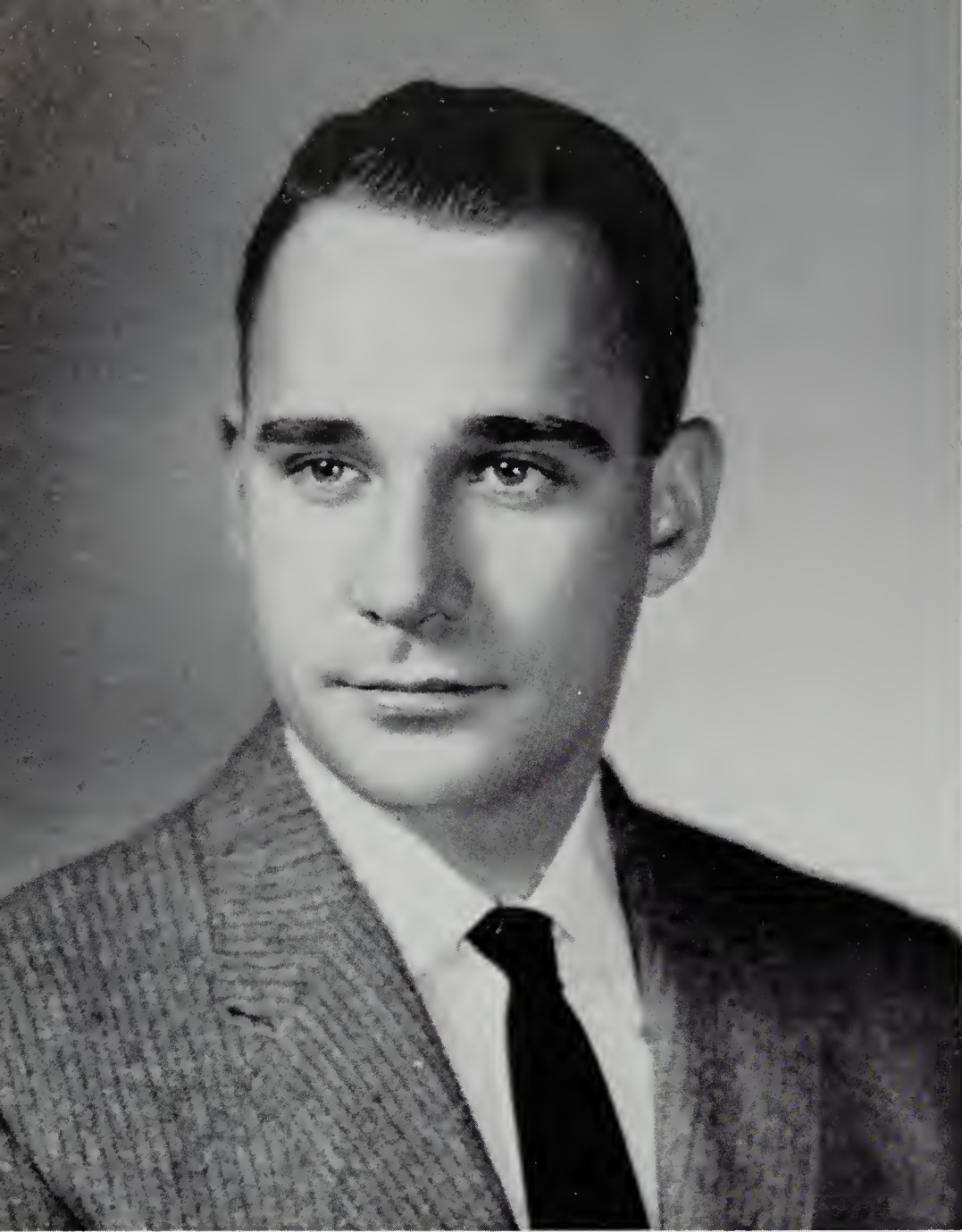

MR. JOE DORRANCE EVANS

Harford County

Junior High Education



MR. JAMES THOMAS FOX

Worcester County

Junior High Education

MR. GEORGE KENNETH GERLACH

Dorchester County
Elementary Education



MRS. ROSALIE BAKER GORDY

Wicomico County
Junior High Education



MR. WILSON CARL GRAY
Dorchester County
Junior High Education



MISS THELMA MARION HACKERT
Caroline County
Junior High Education

MISS JANEANN HANDY

Delaware

Elementary Education



MR. WILLIAM LLOYD HARDING

Caroline County

Elementary Education

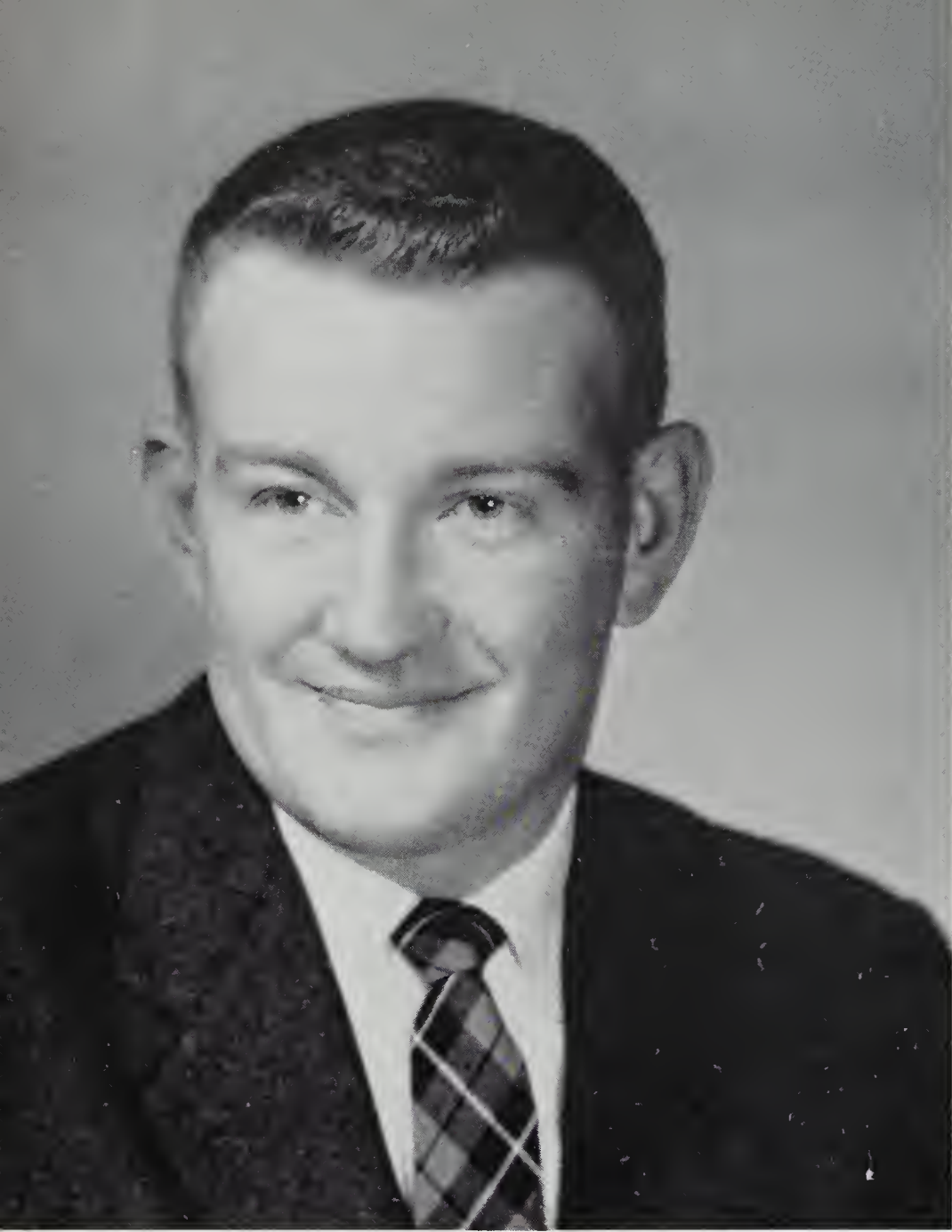

MR. JAMES LEE HENDERSON

Somerset County

Junior High Education

MRS. CONSTANCE KILMON
HILLMAN

Wicomico County

Junior High Education



MR. WILLIAM EDMUND HITCHENS

Delaware

Junior High Education



MISS EVELYN REGINA HUGHES

Caroline County

Elementary Education



MISS MARY RUTH HUMMER

Wicomico County

Junior High Education

MRS. MYRNA GOLDSBOROUGH
HUMPHREYS

Somerset County

Elementary Education



MISS CAROLE MARIE KIRKWOOD

Baltimore City

Elementary Education



MR. RUSSELL LAWSON

Wicomico County

Junior High Education

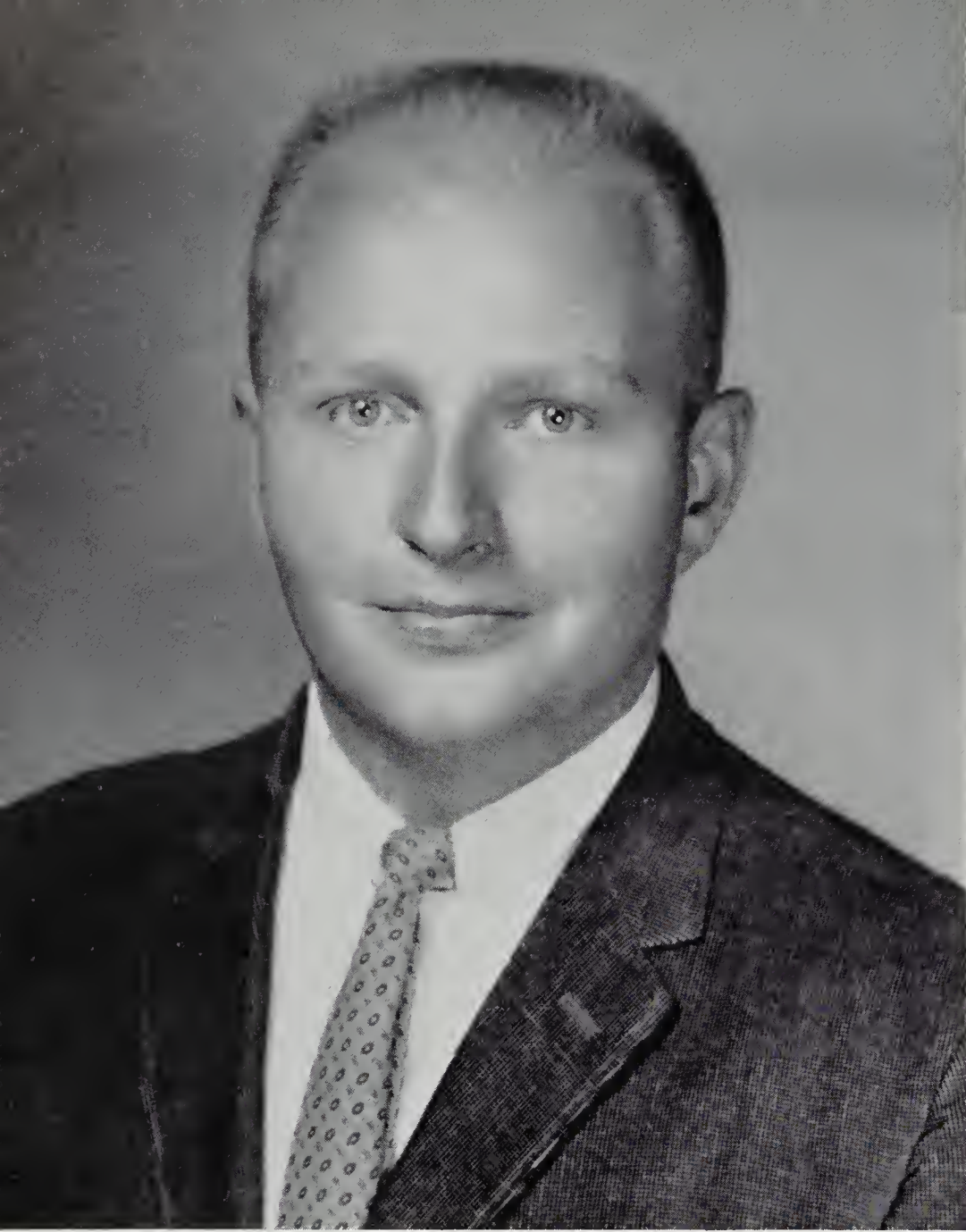

MR. WILLIAM CALVIN LIVINGSTON

Wicomico County
Junior High Education



MR. NELSON LYNCH

Worcester County
Elementary Education

MRS. SALLY WHALEY LYNCH

Delaware
Junior High Education



MISS LINDA KAY MAGALIS

Frederick County
Elementary Education



MR. OMAR FITZGERALD
MATTHEWS

Somerset County
Elementary Education



MISS MARILYN ANN MILLER

Dorchester County
Elementary Education

MISS PATSY RUTH MILLER

Harford County

Elementary Education



MR. GEORGE WILLIAM MILLS

Dorchester County

Junior High Education



MR. CHARLES RICHARD MORRISON

Wicomico County

Junior High Education

MR. CHARLES PHILIP MULFORD

Wicomico County

Junior High Education



MR. CHARLES LEE MUIR

Somerset County

Junior High Education



MISS BARBARA LOUISE PARKS

Wicomico County

Elementary Education



MISS WANDA LEE PARKS

Somerset County

Elementary Education

MR. JOHN McCAHAN POTTER

Dorchester County

Elementary Education



MISS JEAN MARIE PUSEY

Worcester County
Elementary Education



MR. WOODROW ERNEST ROBBINS

Wicomico County
Junior High Education



MRS. DELORES GARDNER
SASAJIMA

St. Mary's County
Junior High Education

MISS LINDA ELIZABETH SEHMAN

Wicomico County
Elementary Education



MR. ALBERT FREEMAN SEYMOUR

Talbot County

Junior High Education



MR. EDWIN PATRICK SMITH

Dorchester County

Elementary Education



MISS DORIS LARUE STONESIFER

Pennsylvania

Elementary Education

MR. JOHN WINFRED THORBURN
WEISE

Pennsylvania

Junior High Education



MISS FRANCES JEAN WERSTEN

Queen Anne's County
Elementary Education



MRS. JANE THORSELL WEST

Wicomico County
Elementary Education



MR. GARY EDWARD WHITE

Delaware

Junior High Education

A
“thank you”
from the Senior Class
to its advisor, Dr. Wroten,
for the wisdom
and guidance
of a friend

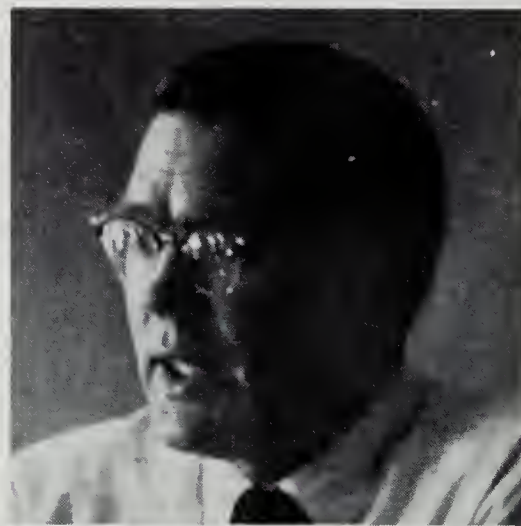

THE
JUNIOR
CLASS

Alderson, T.
Ayres, G.

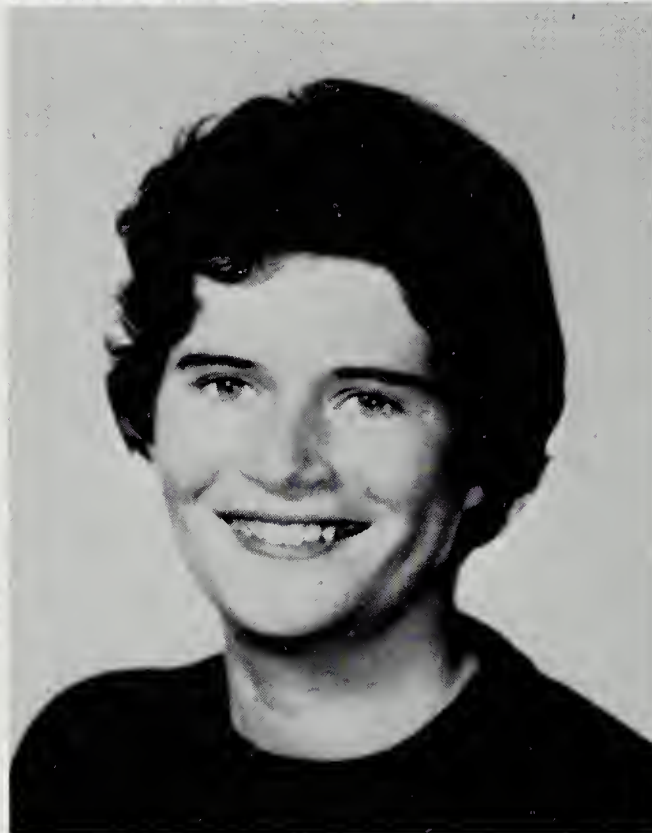

Bailey, P.
Bennett, J.
Bionde, J.



Bowen, R.
Brenner, J.



Burns, E.
Byrd, D.



Caldwell, S.
Carstens, E.
Cathell, P.

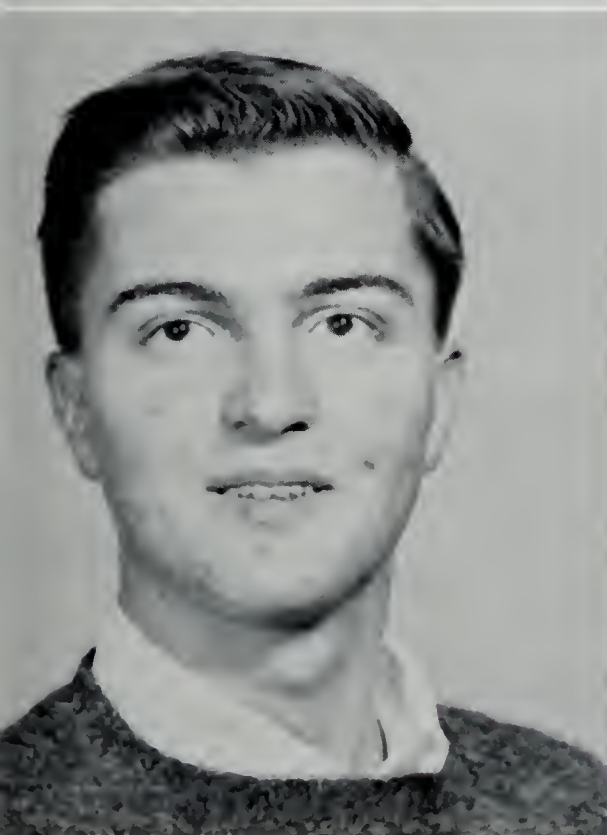

Colonna, A.
Cowan, J.

Crawford, J.
Daffin, T.



Darby, D.
Dykes, D.
Ellis, H.



Flannery, P.
Gilbert, B.



Harris, J.
Hart, J.

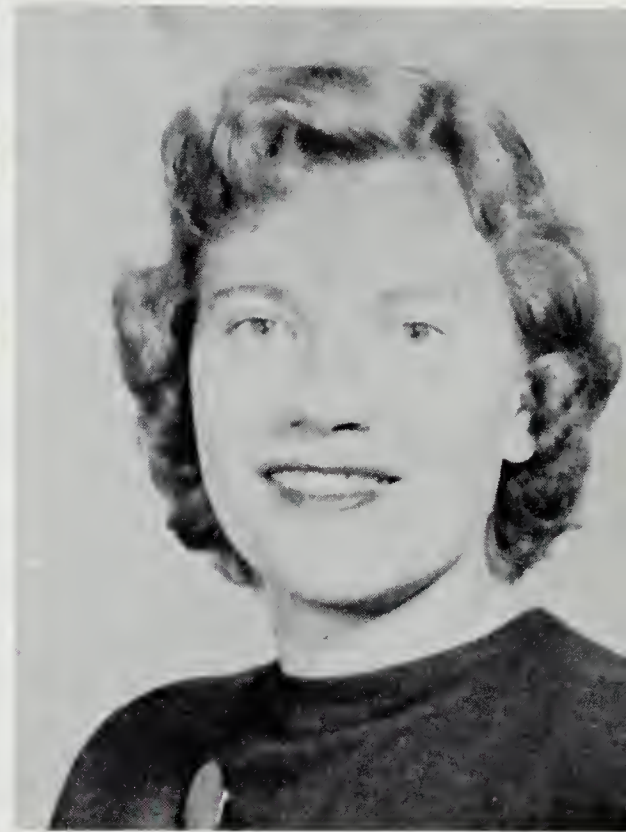
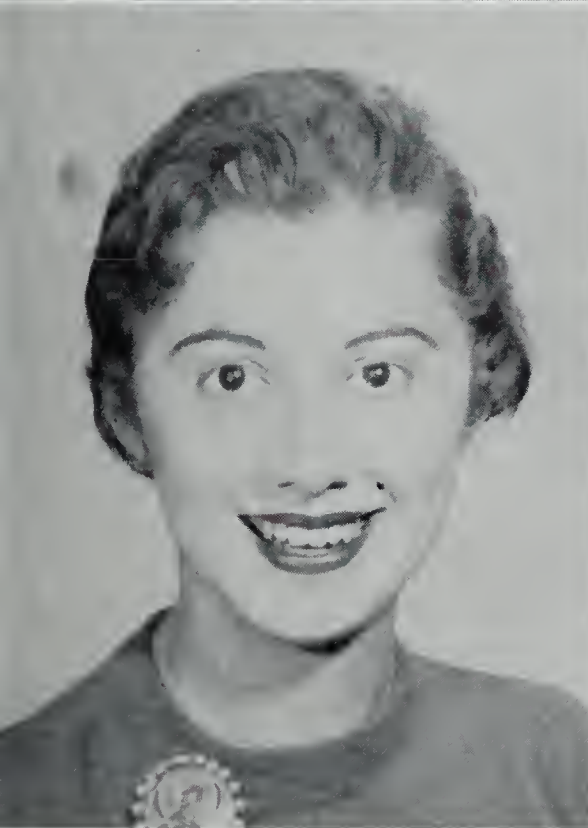

Higgins, C.
Hubbard, J.
Jennings, J.



Jurceka, M.
Lewis, R.

Little, J.
Madden, M.

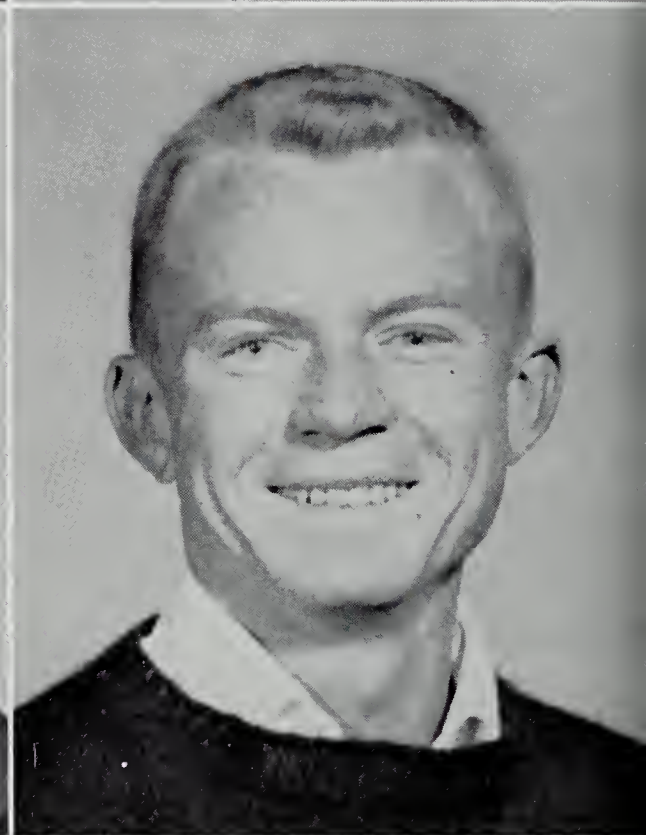

Mahan, P.
Marshall, B.
Messick, J.



Miller, G.
Moran, J.



Peters, D.
Purcell, S.

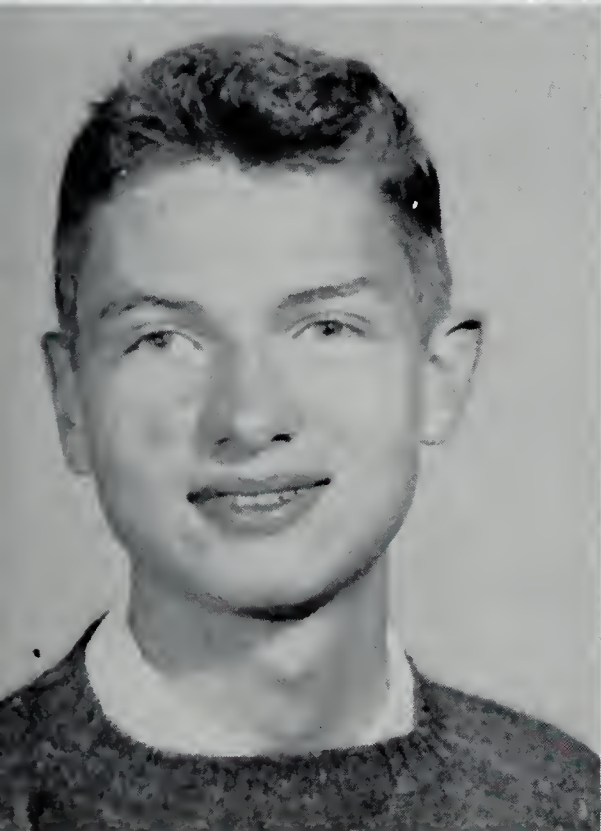

Powell, D.
Robinson, S.
Smith, M.

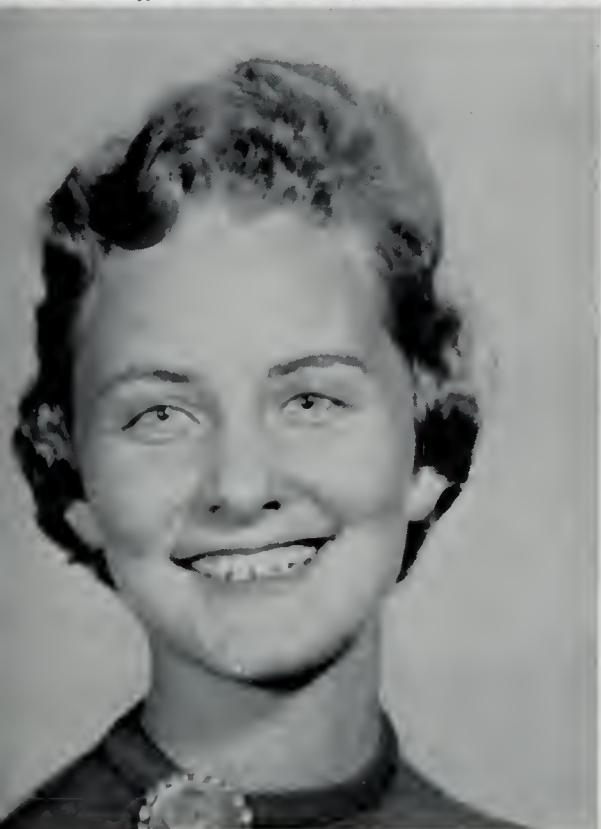

Taylor, J.
Thomas, G.

Townsend, J.
Townsend, N.



Twilley, M.
Weber, M.



West, R.
Yawger, E.



THE
SOPHOMORE
CLASS

Allen, R.
Anderson, B.
Baker, G.



Baker, M.
Baker, N.
Banks, A.

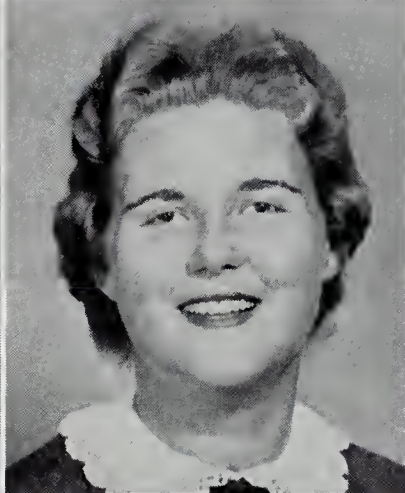

Banning, D.
Barker, J.
Barker, P.

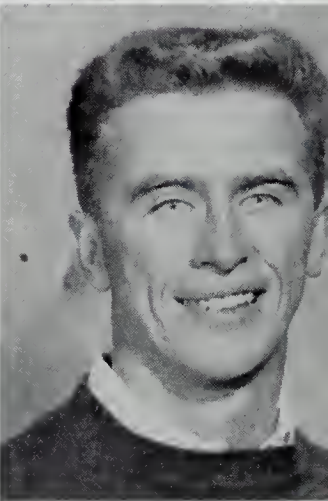
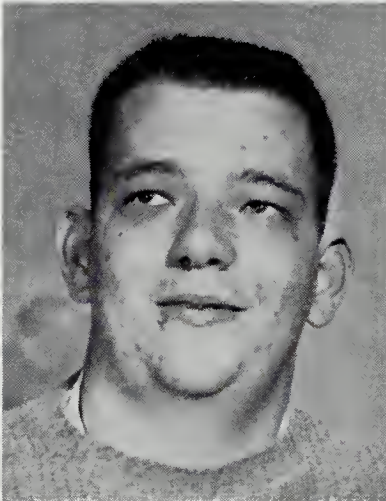

Bell, P.
Beryk, C.
Biddle, N.



Blazek, G.
Brittingham, W.
Campbell, L.





Cobb, D.
Coffin, M.
Coghill, C.



Collins, J.
Cooper, L.
Crandall, M.

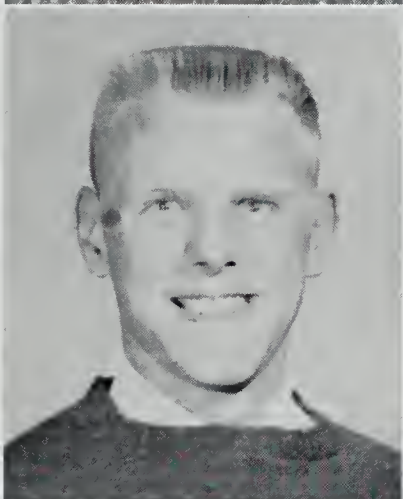

Davis, J.
Elliott, J.
Everett, J.

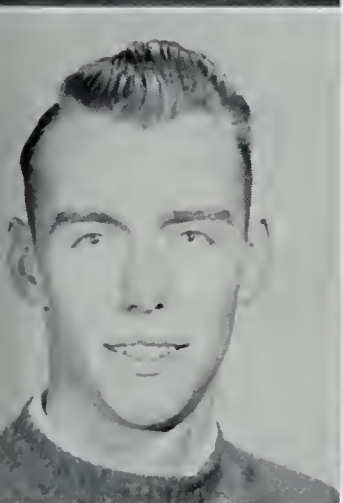

Fitzgerald, R.
Gault, R.
Gauthier, L.



Gladden, J.
Gordon, S.
Hart, I.

Hash, B.
Hester, M.
Hopkins, J.



Hurley, G.
Johnson, W.
Kerns, A.



Lake, M.
LeMasters, R.
Little, J.

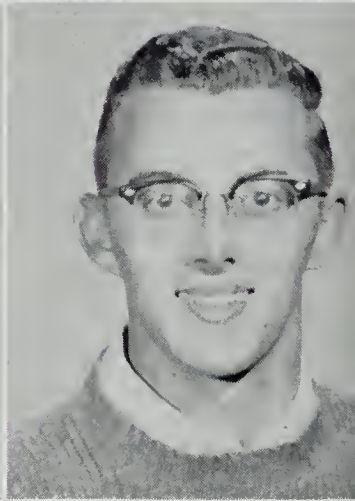

Lloyd, P.
McClanahan, K.
Madron, D.



Magee, J.
Martin, J.
Middleton, W.



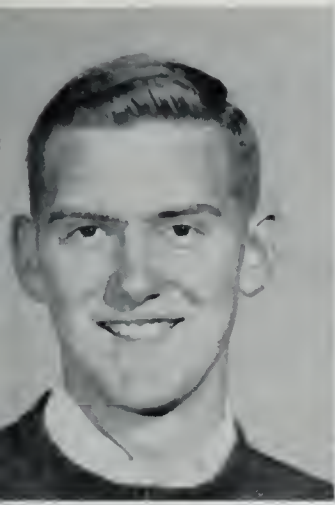

Mitchell, E.
Mitchell, J.
Moore, D.



Moran, H.
Moxey, R.
Nock, E.

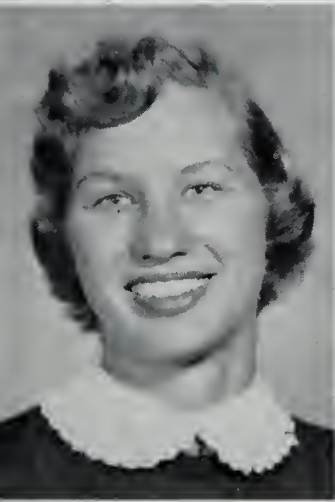

Osinski, P.
Parker, T.
Pine, G.



Price, R.
Pryor, C.
Ream, G.



Reddish, E.
Richardson, J.
Smith, J.

Snyder, J.
Stant, S.
Strevig, J.

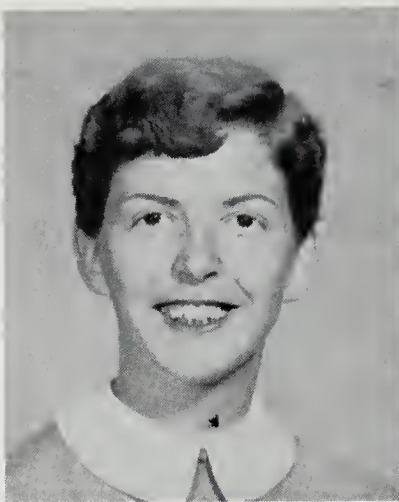

Stubbs, D.
Sutton, N.
Street, B.

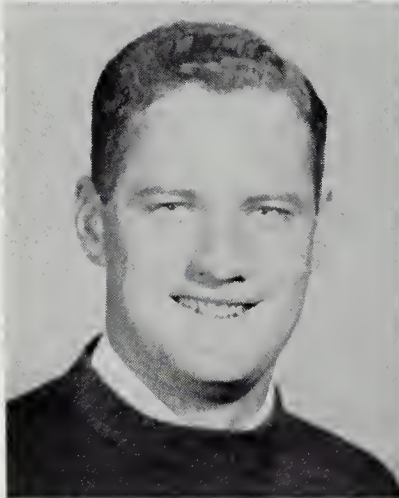

Taylor, N.
Todd, C.
Towers, T.

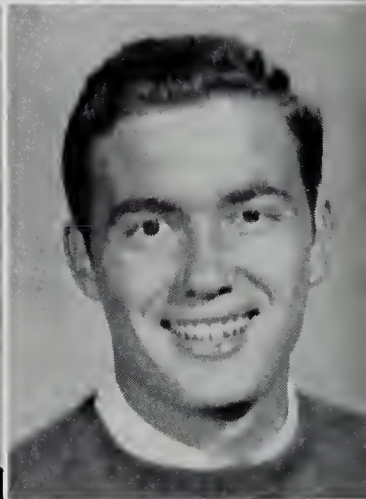

Trego, H.
Tyler, R.
Valliant, C.



Wainwright, J.
Wimbrow, N.
Wimbrow, T.



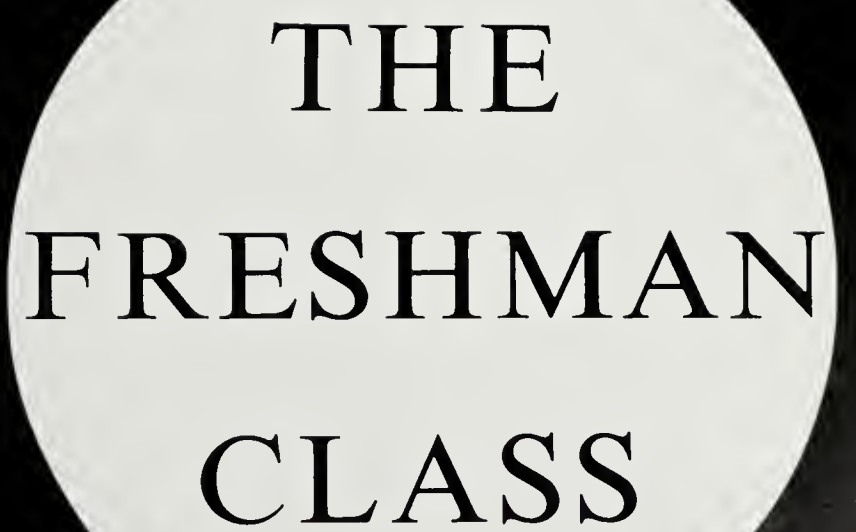

THE
FRESHMAN
CLASS

Abbott, R.
 Adam, W.
 Anderson, K.
 Arve, L.

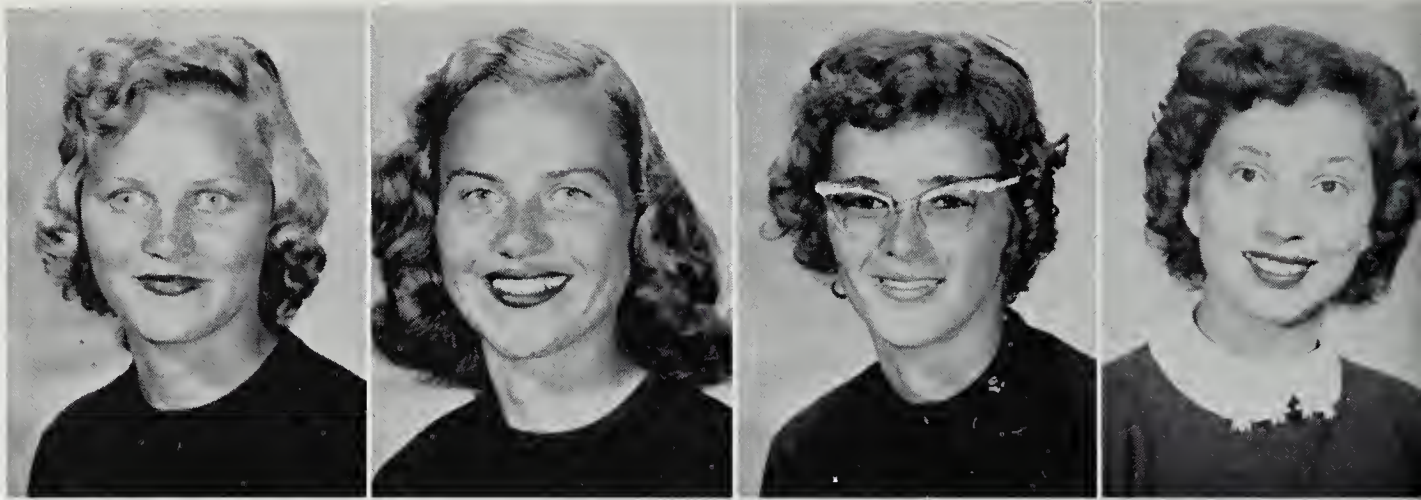

Baker, J.
 Banks, C.
 Barnes, D.
 Barnes, J.



Barnett, J.
 Bennett, W.
 Birmingham, O.
 Bozman, J.

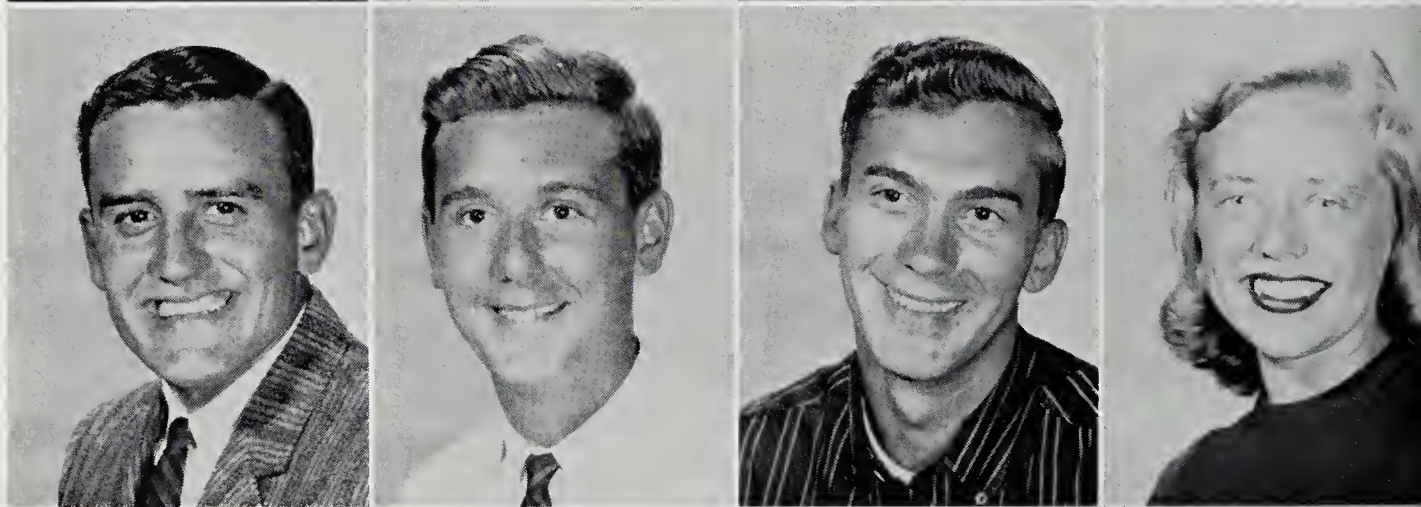

Bradford, G.
 Bradley, E.
 Brown, C.
 Buracker, J.

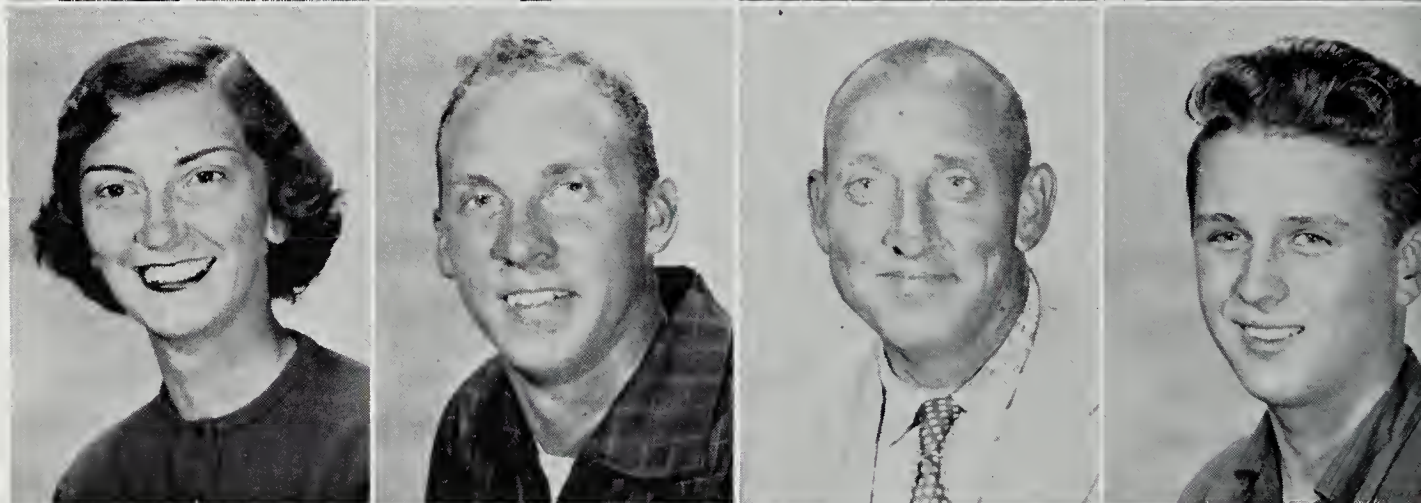

Burgess, C.
 Carstens, R.
 Cassel, N.
 Christian, J.



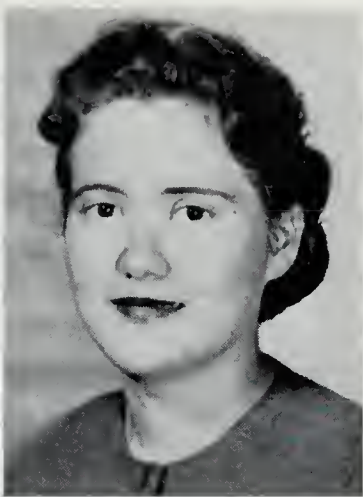
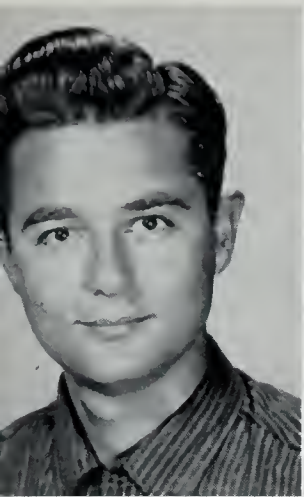

Coghill, L.
Cooling, R.
Cotten, W.
Cox, F.

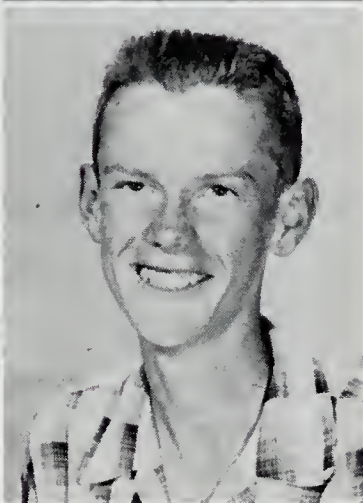
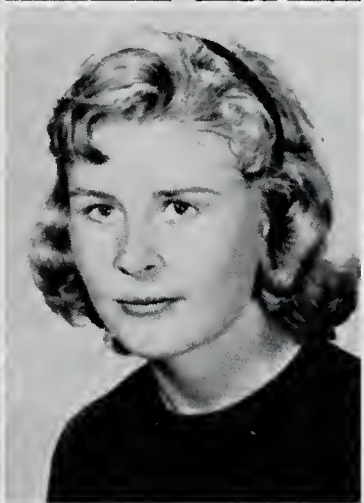

Cox, L.
Crum, B.
Davenport, J.
Davis, C.

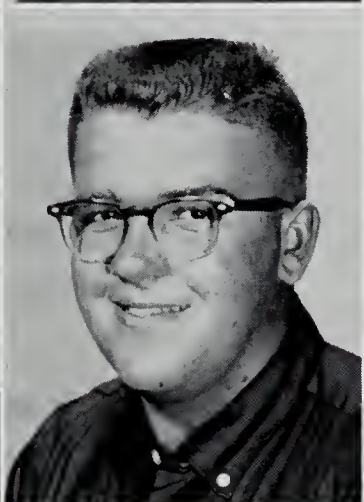
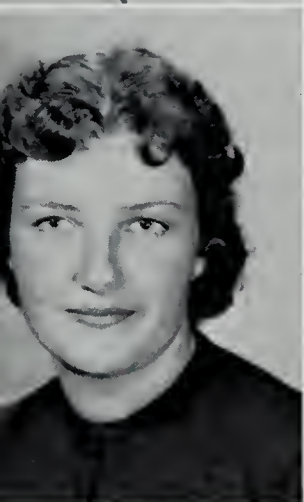

Davis, J.
Davis, J.
Detwiler, E.
Diepold, J.

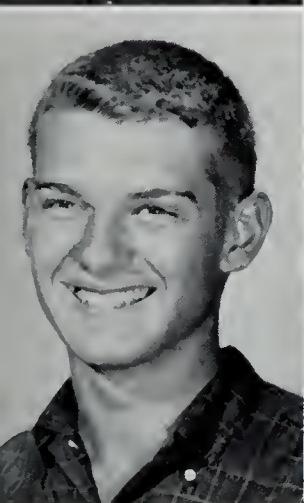

Disharoon, S.
Downs, E.
Doyle, J.
Drummond, D.



Dubs, J.
Edwards, D.
Elliott, W.
Ellis, C.

Era, H.
Evans, B.
Farlow, R.
Farmer, N.

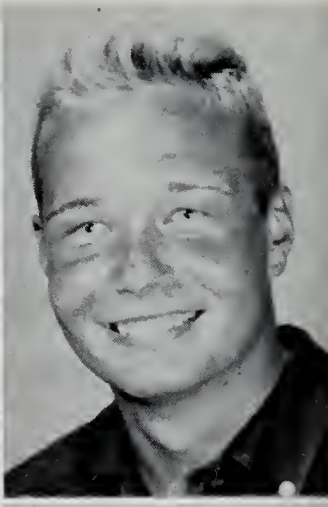
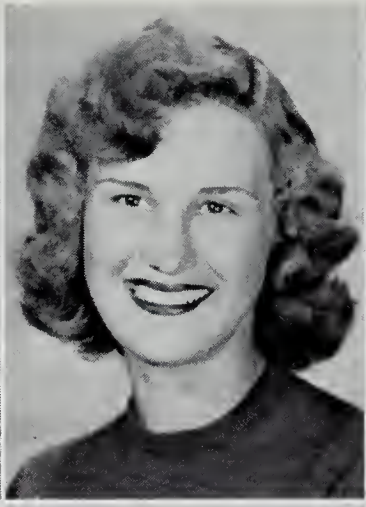
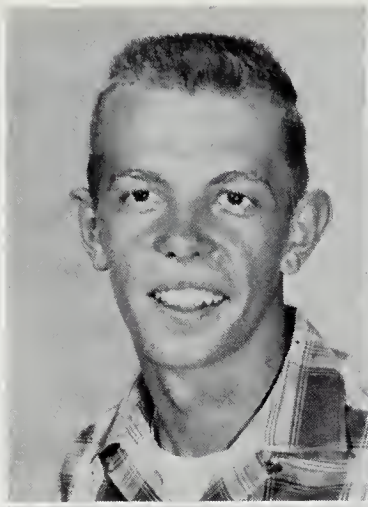

Fears, E.
Fennell, L.
Fitzsimmons, L.
Freeny, J.

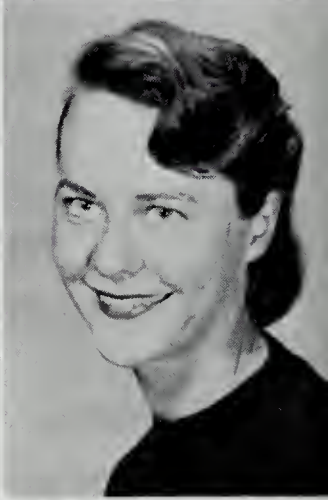
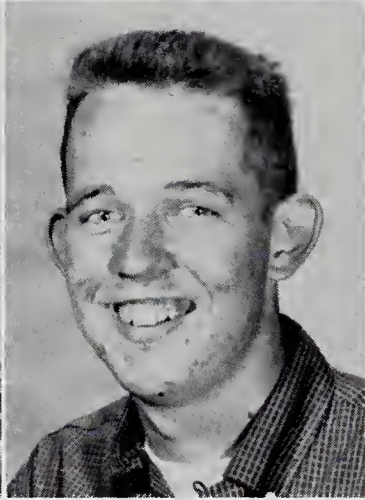
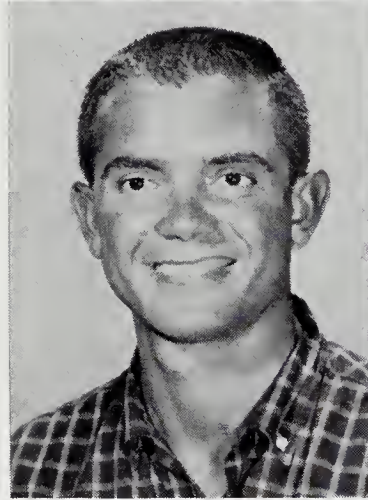

Foxwell, B.
Gates, B.
Guy, B.
Harris, Y.



Harcum, L.
Hearne, J.
Houchin, V.
Hummer, J.

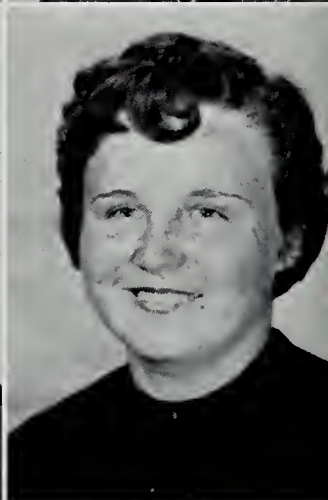

Hurley, R.
Hurley, S.
Jarman, G.
Johnson, F.



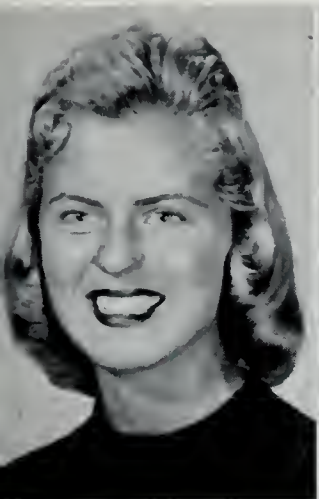

Jones, A.
Jones, B.
Joy, H.
Kellam, B.

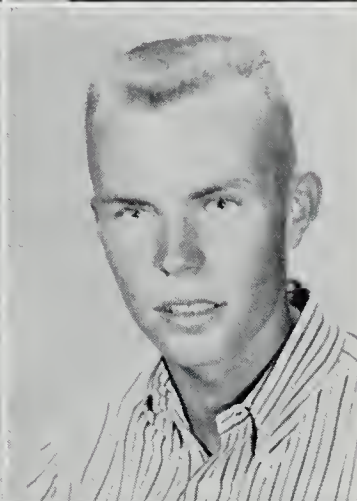
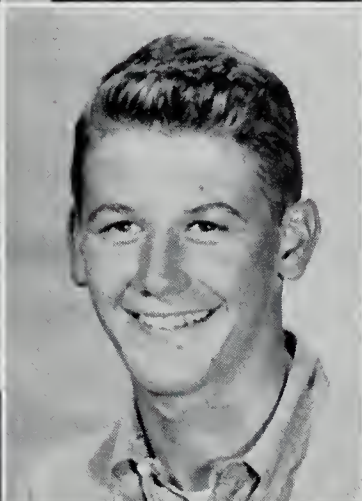

King, I.
Kistler, A.
Kitzmilller, M.
Langton, G.

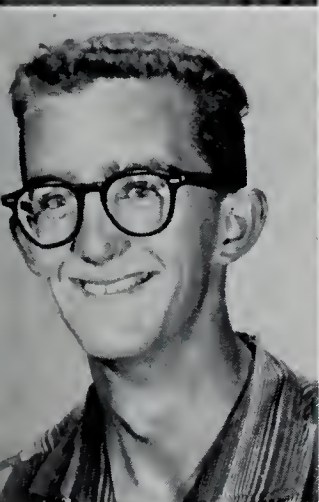

LeCompte, N.
Leonard, J.
Lewis, J.
Lindner, W.



Lofland, E.
Longfellow, J.
Lowry, W.
McGrath, L.



McWilliams, J.
Marshall, C.
Martin, B.
Matthews, V.

Meekins, M.
 Messick, D.
 Milbourne, L.
 Moosebrook, B.



Mosher, C.
 Muir, A.
 Murphy, W.
 Murrell, P.

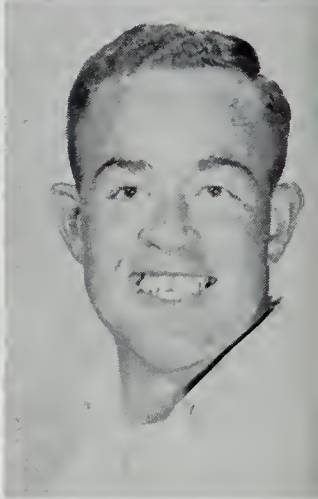
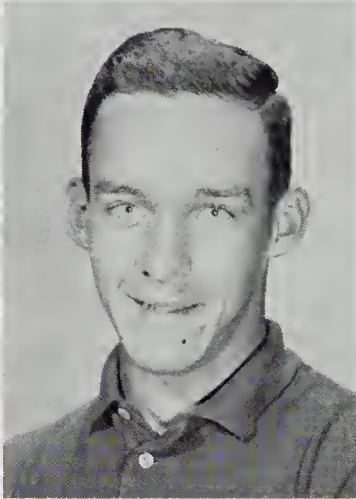
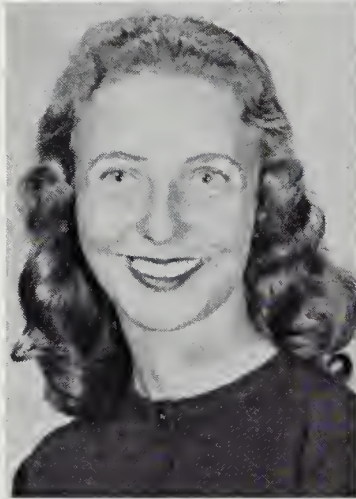

Osinski, J.
 Outten, W.
 Paquette, D.
 Parker, F.

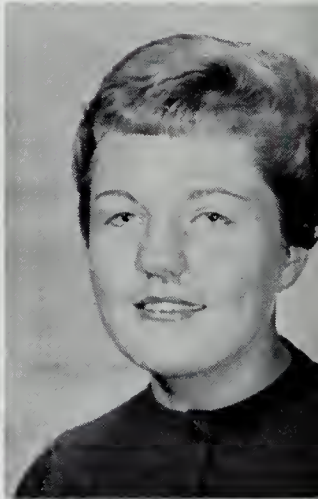
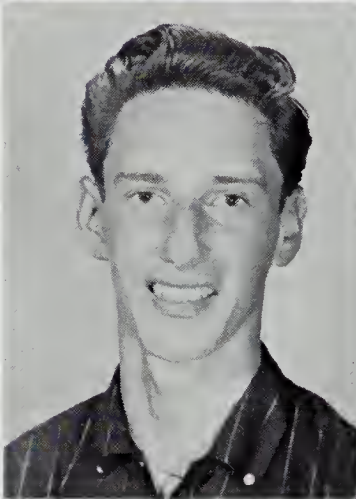
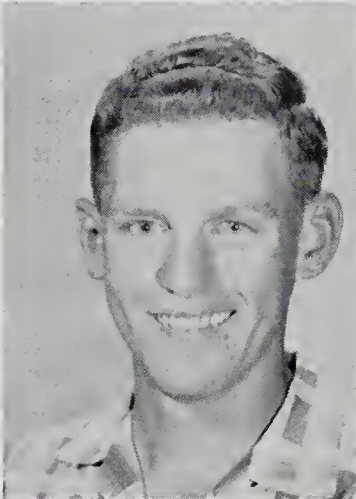
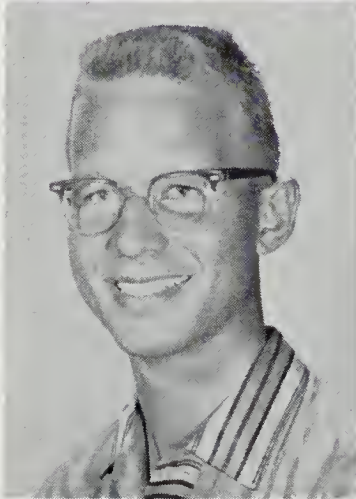

Parker, P.
 Parks, B.
 Peters, P.
 Pieper, M.

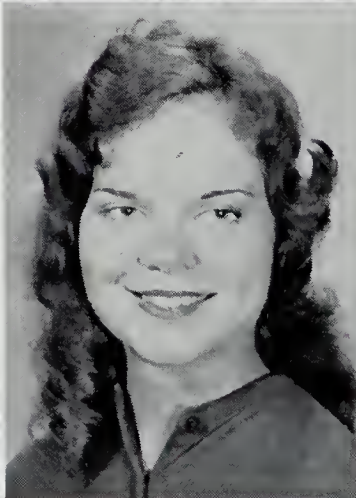

Pollitt, M.
 Poole, J.
 Potter, W.
 Potts, J.

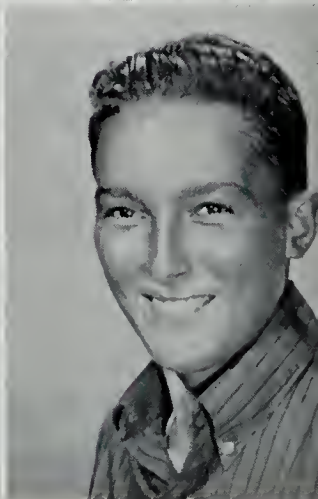
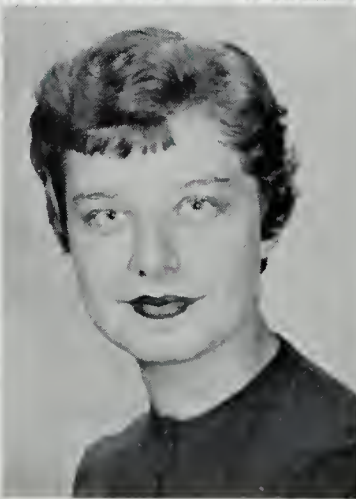

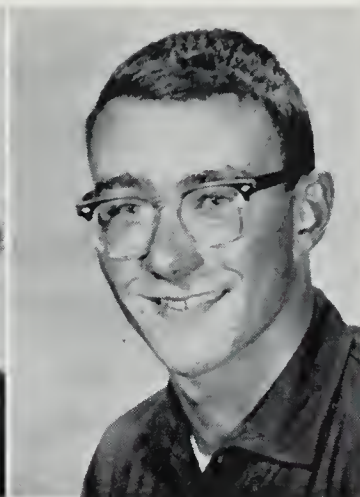
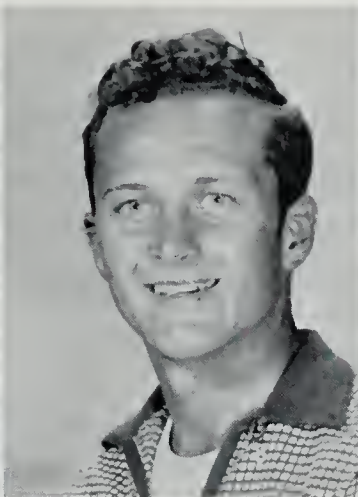

Powell, L.
 Purcell, C.
 Quimby, B.
 Rafter, W.

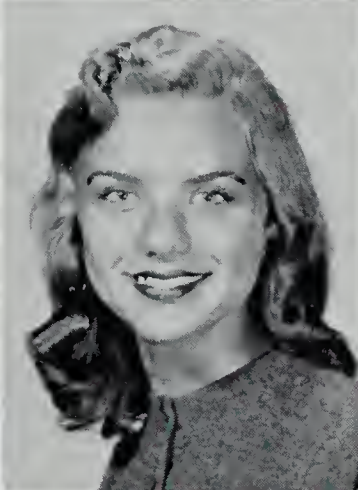
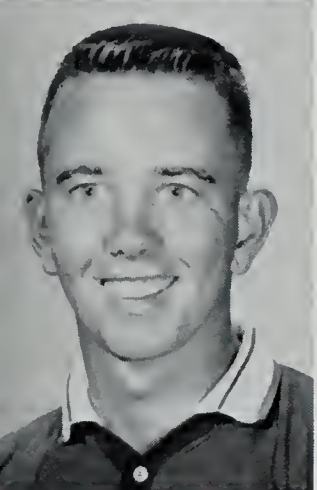

Rayne, C.
 Rayne, J.
 Rinnier, S.
 Roberts, K.

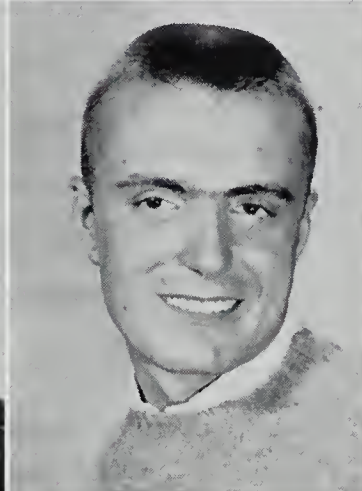
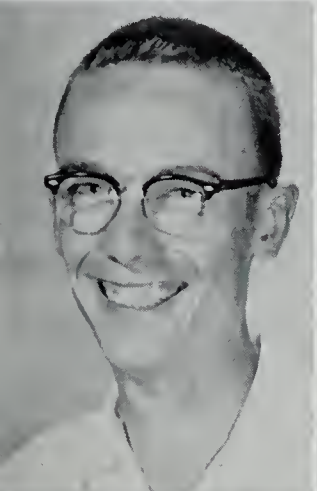

Roglitz, G.
 Rosemere, E.
 Ruark, C.
 Schumann, E.



Shenton, A.
 Smith, R.
 Spedden, J.
 Spicer, A.



Stellges, G.
 Stellges, V.
 Stevens, B.
 Stoekel, S.

Stubbs, R.
Subers, J.
Taylor, B.
Thomas, J.

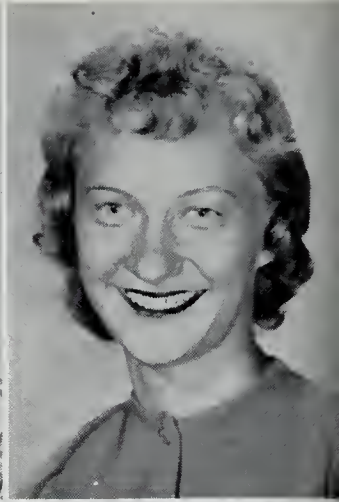
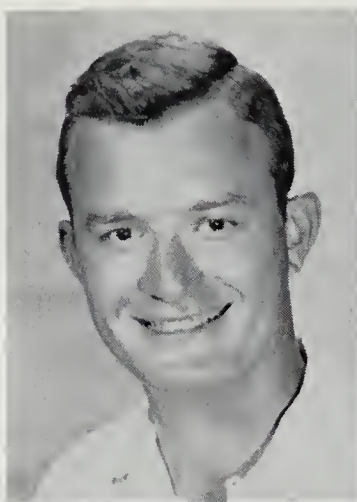

Timmons, E.
Toadvine, L.
Tyler, J.
Unruh, K.

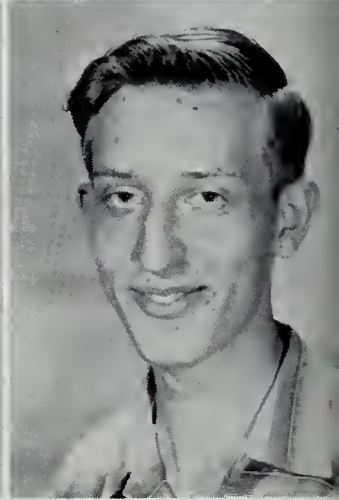
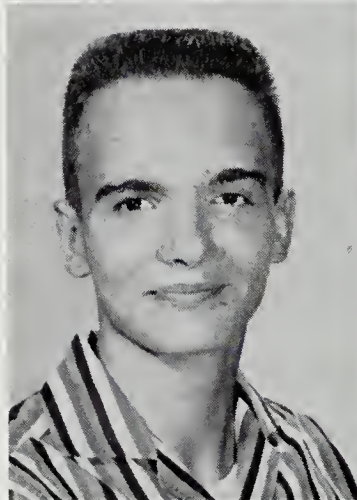

Wade, N.
Waller, S.
Walls, R.
Watson, K.

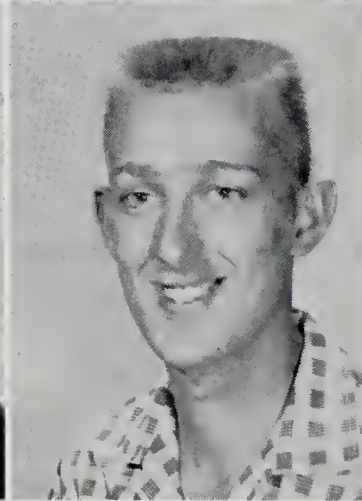

Wharton, B.
Wheatley, W.
Wheedleton, E.
White, N.

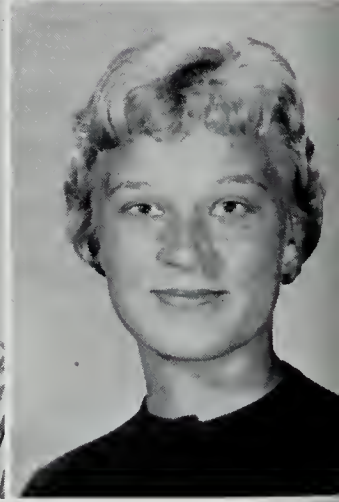
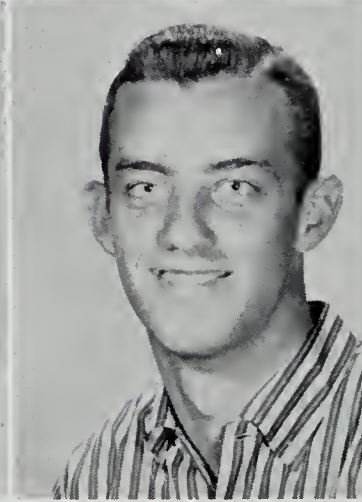
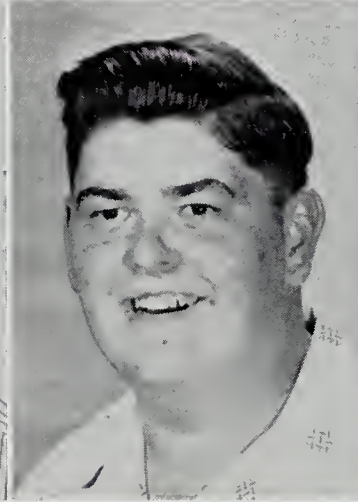

Willey, R.
Wilson, J.
Wilson, W.
Wollet, S.

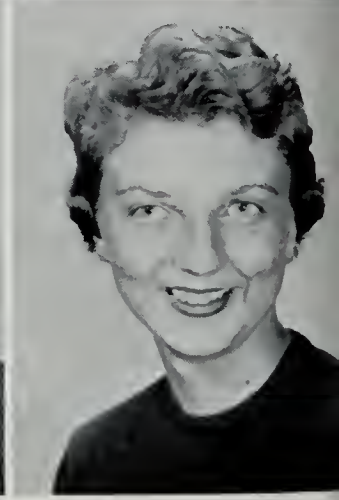
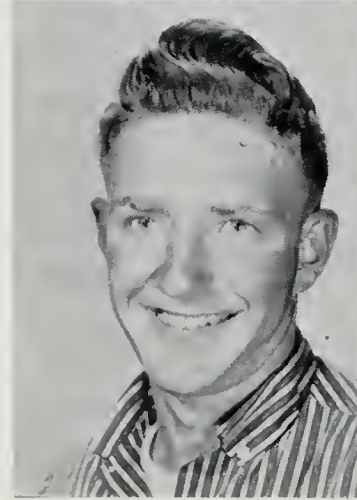

THE BUSY LIFE



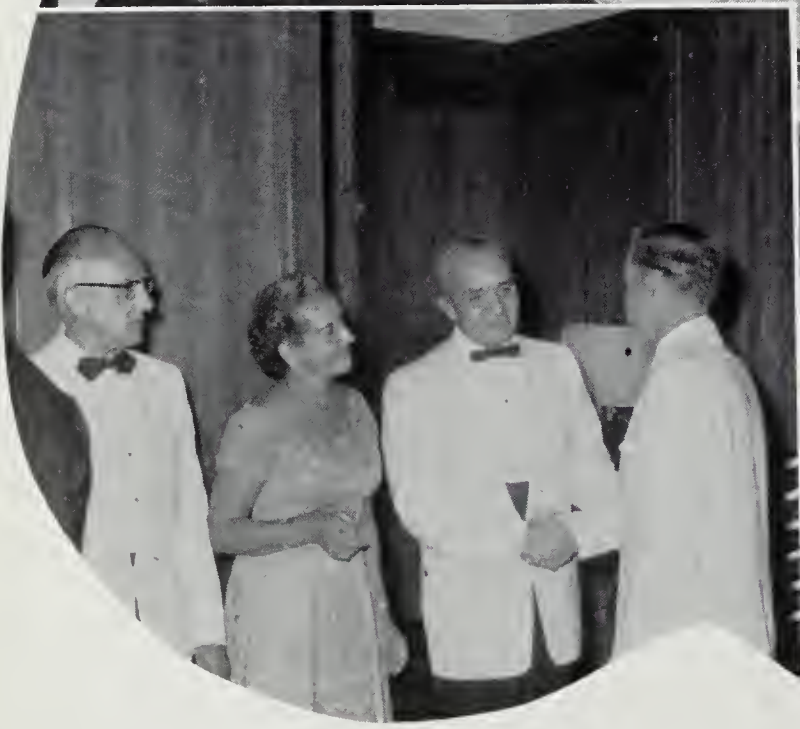
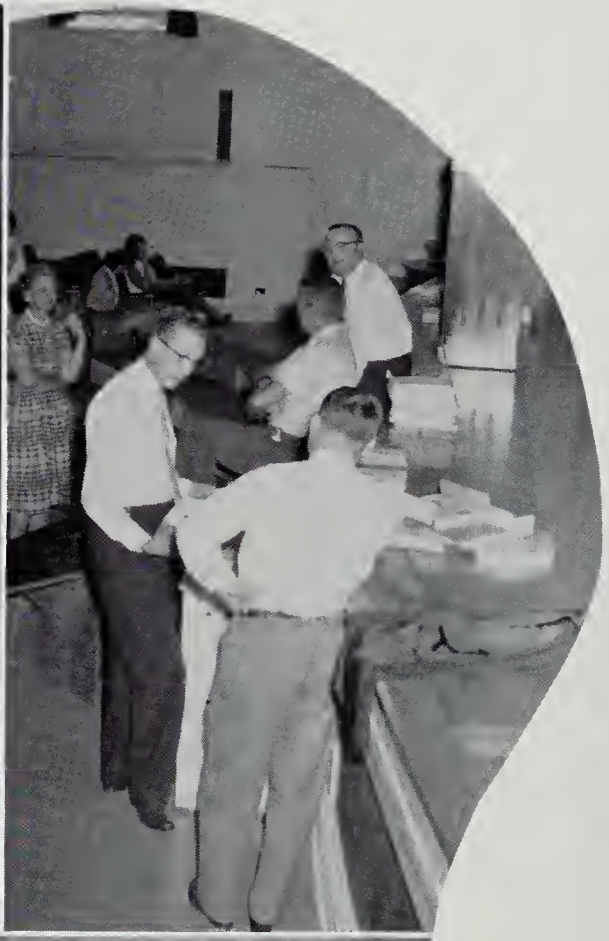

A
new
found
of
activities

but
the
same
familiar
faces



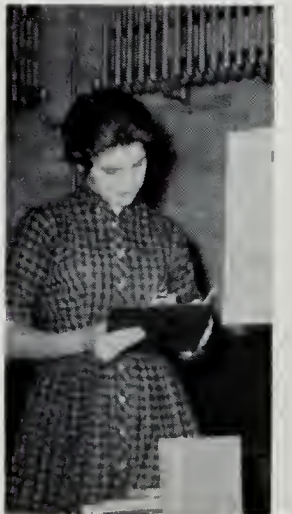

The first big job . . .

we entertain
the freshmen

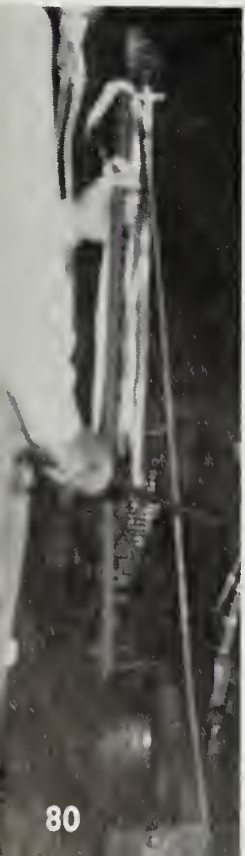



The next job . . .

the sophomores
present the Harvest Ball

President Devilbiss
crowns Queen,
Judith Rayne

Then, the
Christian Association
sponsors the
Thanksgiving Assembly

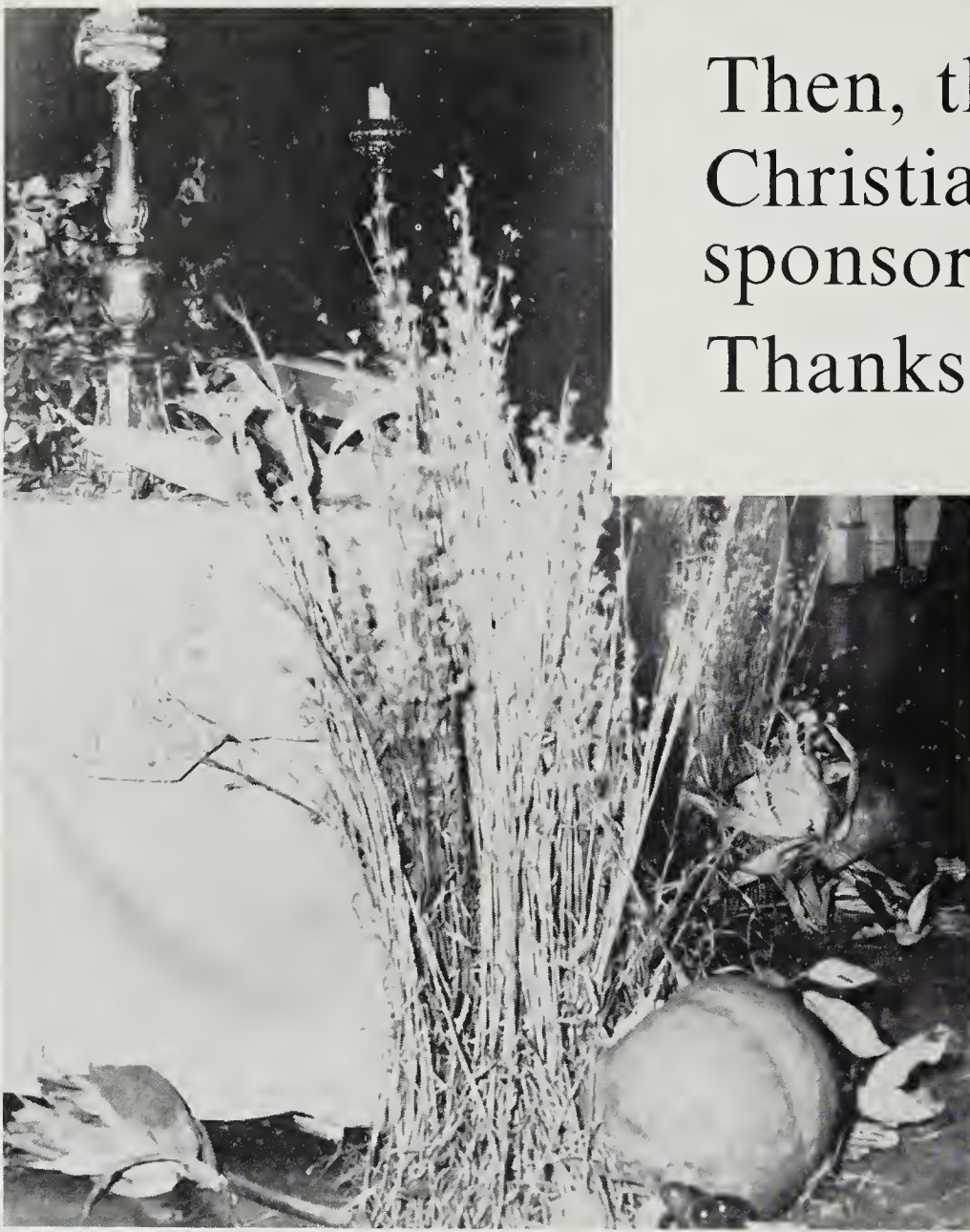

Mr. Focht
speaks
about the
naval arctic
expedition

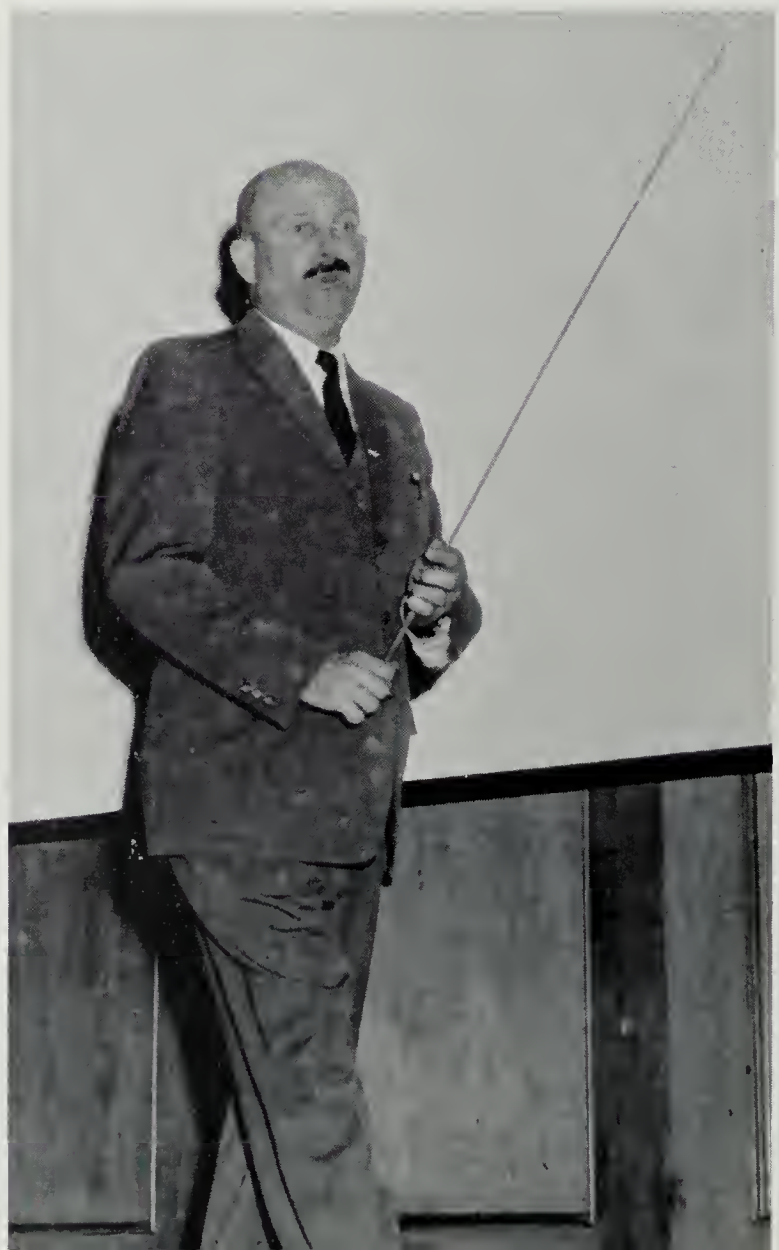

SPEAKERS



SENIOR DAY

DEMONSTRATIONS

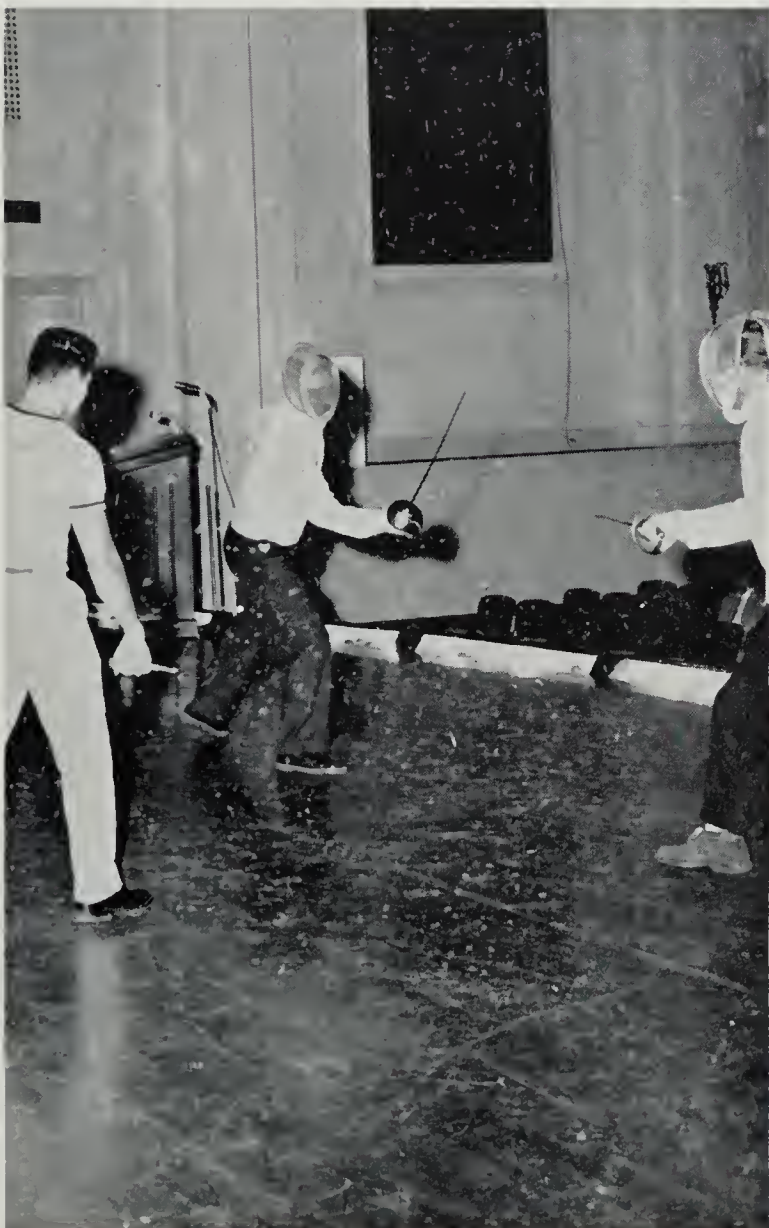

Oh,

the

long

and

dreary winter





... Longfellow's "Hiawatha"



The Annual Candle-Lighting Service







The
Senior Class
presents
the
Christmas
Dance





Ruth Cooling, '62, is Queen
of Sweethearts' Ball

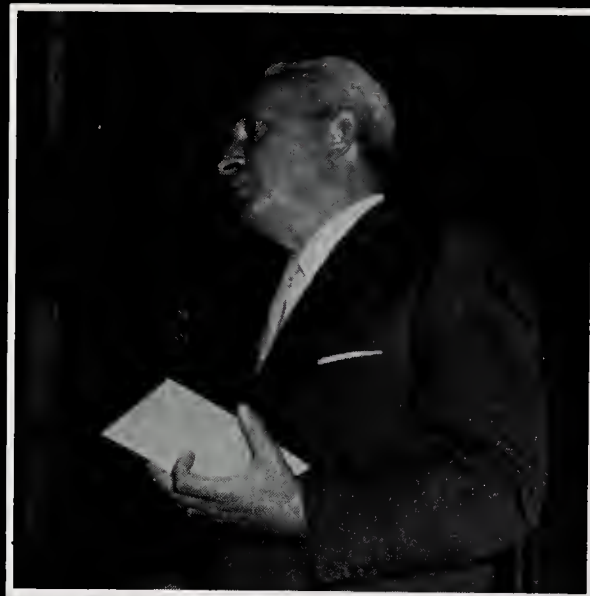

DR. ETHEL ALPENPHELDS



discourse . . .
education . . .
anthropology . . .
race problem . . .

MID-YEAR
CONVOCATION



C
A
M
P
U
S
L
E
A
D
E
R
S

M
R.
A
N
D
M
I
S
S.
T.
C.



MR. JAMES FOX

MISS NANCY ATKINSON



M
O
S
T
S
C
H
O
L
A
R
L
Y

MRS. VIRGINIA MEZICK
MR. WOODROW ROBBINS

M
O
S
T

A
T
H
L
E
T
I
C



MISS CAROLE KIRKWOOD
MR. MURRAY SMITH



M
A
Y

Q
U
E
E
N

A
N
D

E
S
C
O
R
T

MISS REGINA HUGHES
MR. JAY McCREA

D
U
C
H
E
S
S

A
N
D

E
S
C
O
R
T



MISS HELEN MAE ELLIS
MR. JAMES DAVIS



WHO'S WHO in
American Colleges
and Universities

MISS REGINA HUGHES
MR. WILLIAM LIVINGSTON
MRS. DELORES SASAJIMA
MISS JEAN PUSEY
MR. ALBERT SEYMOUR

Achievement Key Winners

EVELYN LOFLAND
PATSY MILLER
HELEN ELLIS



VIRGINIA MEZICK
DEBRA PETERS
WOODROW ROBBINS
ALBERT SEYMOUR

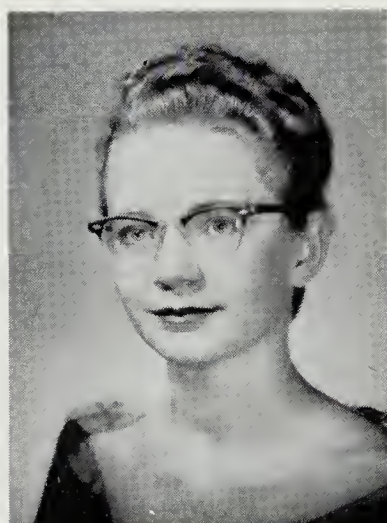
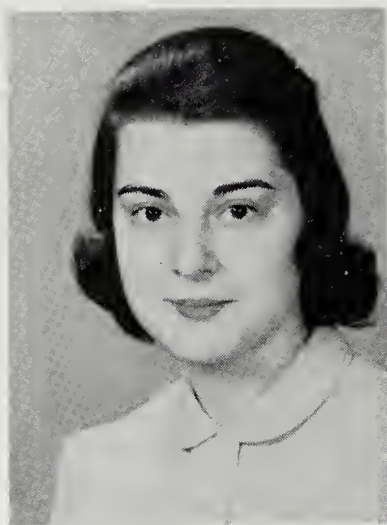
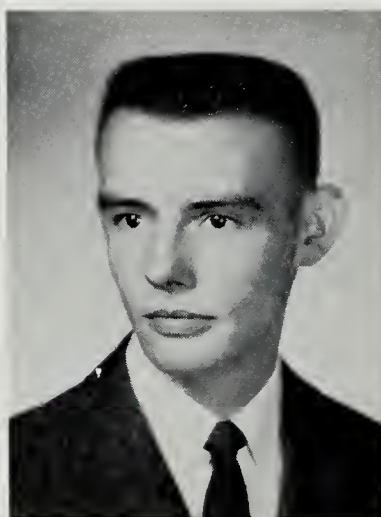
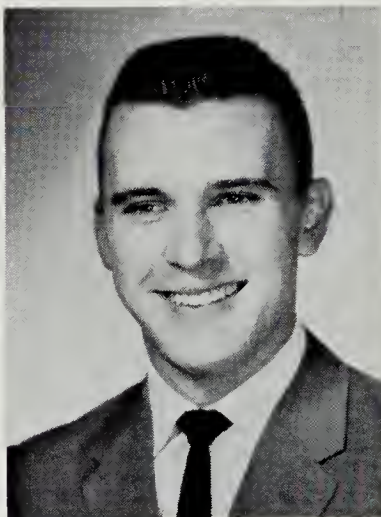

First
Ruby



Second
Ruby

ORGANIZATIONS



S
G
A

Richard Morrison
President



Janet Hart
Secretary

Gerald Pine

Robert Bowen, William Bailey, Elbert Detwiler, Jack Potter



Miss Margaret Addis
Advisor

Helen Ellis
Vice-President

Billye Parks

Tom Wimbrow
Treasurer



Advisor
Mrs. A. L. Fleming



Assistant Editor—J. Pusey, Editor—G. Miller

HOLLYLEAF

Reporters •
C. Higgins
M. A. Pieper
J. Hubbard

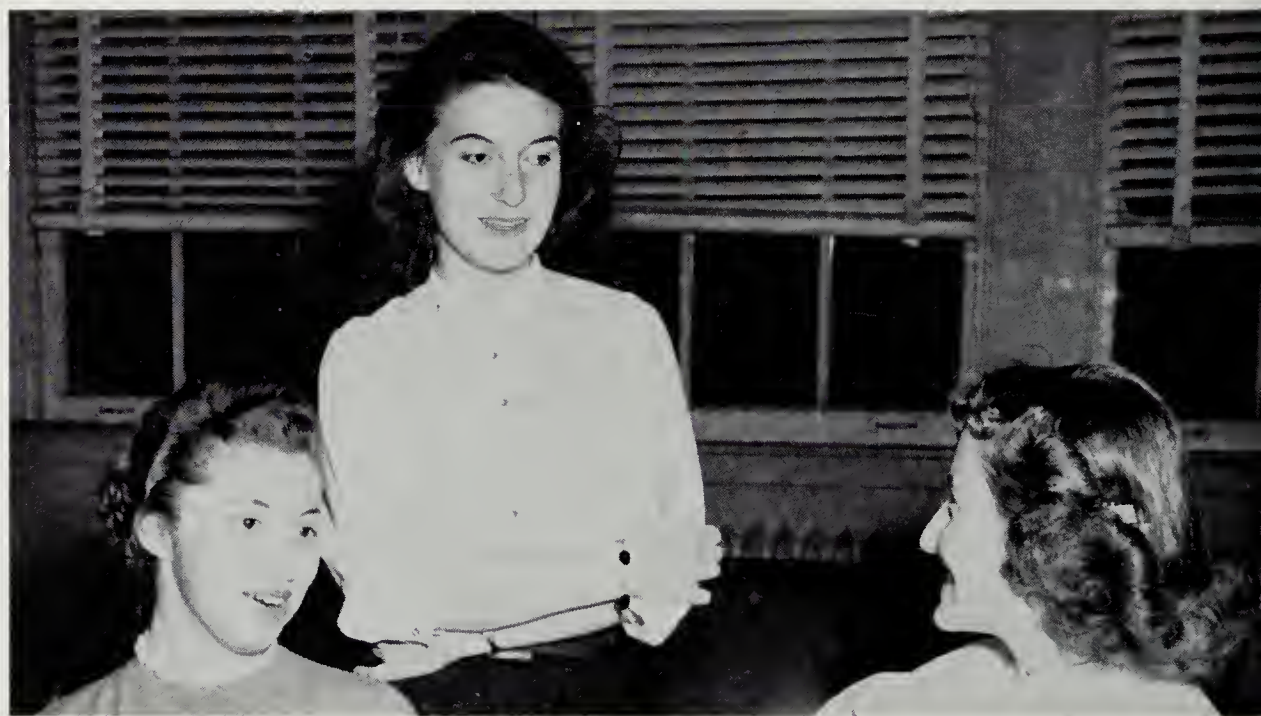

MANAGERS—B. West, N. Atkinson, B. Wheatley, C. Kirkwood, J. Pine, J. Hart, L. Magalis.

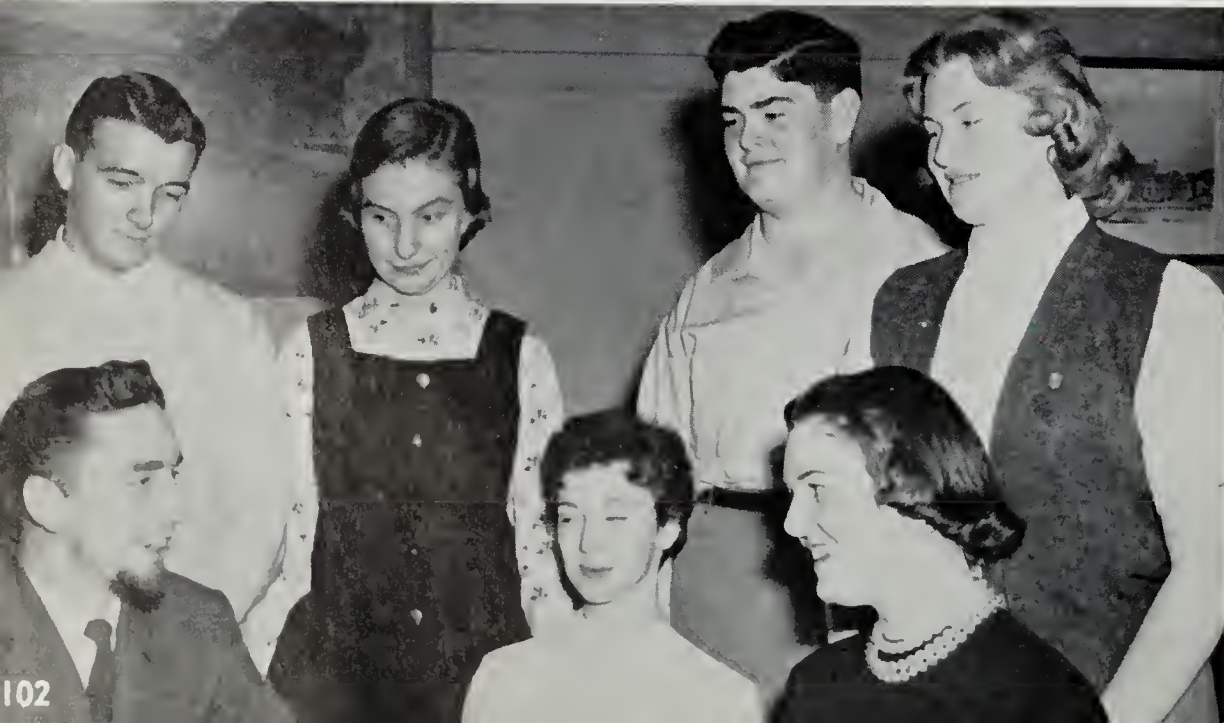

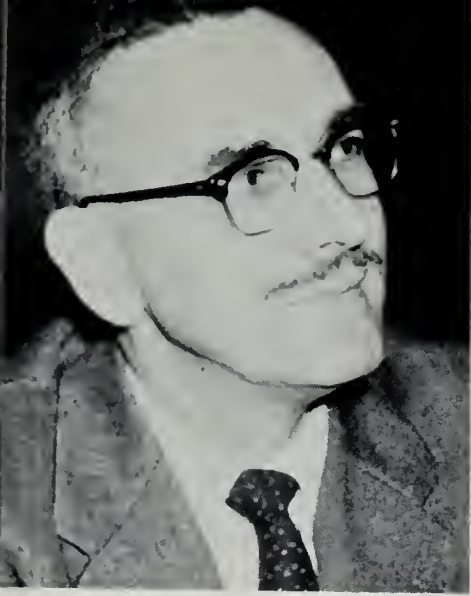

Advisor
Dr. J. B. May



Co-Editors
R. Hughes
N. Atkinson

Assistant Editor
H. M. Ellis

EVERGREEN



Photographer
T. Parker



Business Manager
B. West

LAYOUT STAFF—J. Harris, J. Leonard, J. Diepold, D. Stonesifer, B. Quimby, P. Miller, M. Miller, L. Cox.

Advertising Manager
L. Sehman



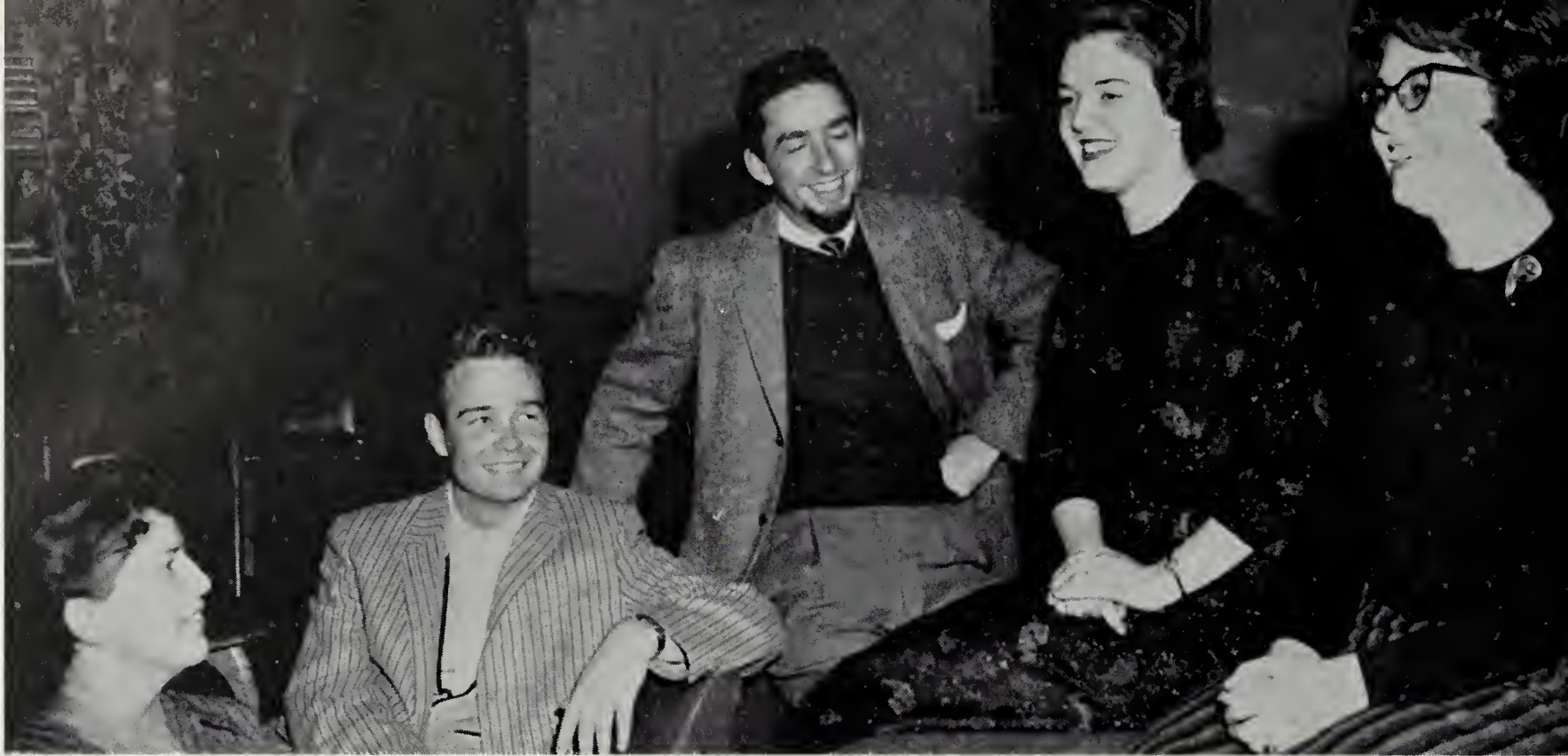

J. Snyder, N. Farmer, J. Pine—President, L. Magalis, P. Bailey.

SOCIAL COMMITTEE

CULTURAL AFFAIRS COMMITTEE



STUDENT NATIONAL EDUCATION ASSOCIATION



Advisor
Dr. Stevens

EXECUTIVE BOARD

D. Stonesifer, Publicity; J. Potter, Treasurer; E. Martin, B. Moosebrook, Freshman Representatives; J. Taylor, President; B. Bowen, Representative.





CHRISTIAN ASSOCIATION

WESLEY FOUNDATION





CANTERBURY CLUB

NEWMAN CLUB





Dr.
Jessie
Fleming,
Director

The Col- Cho

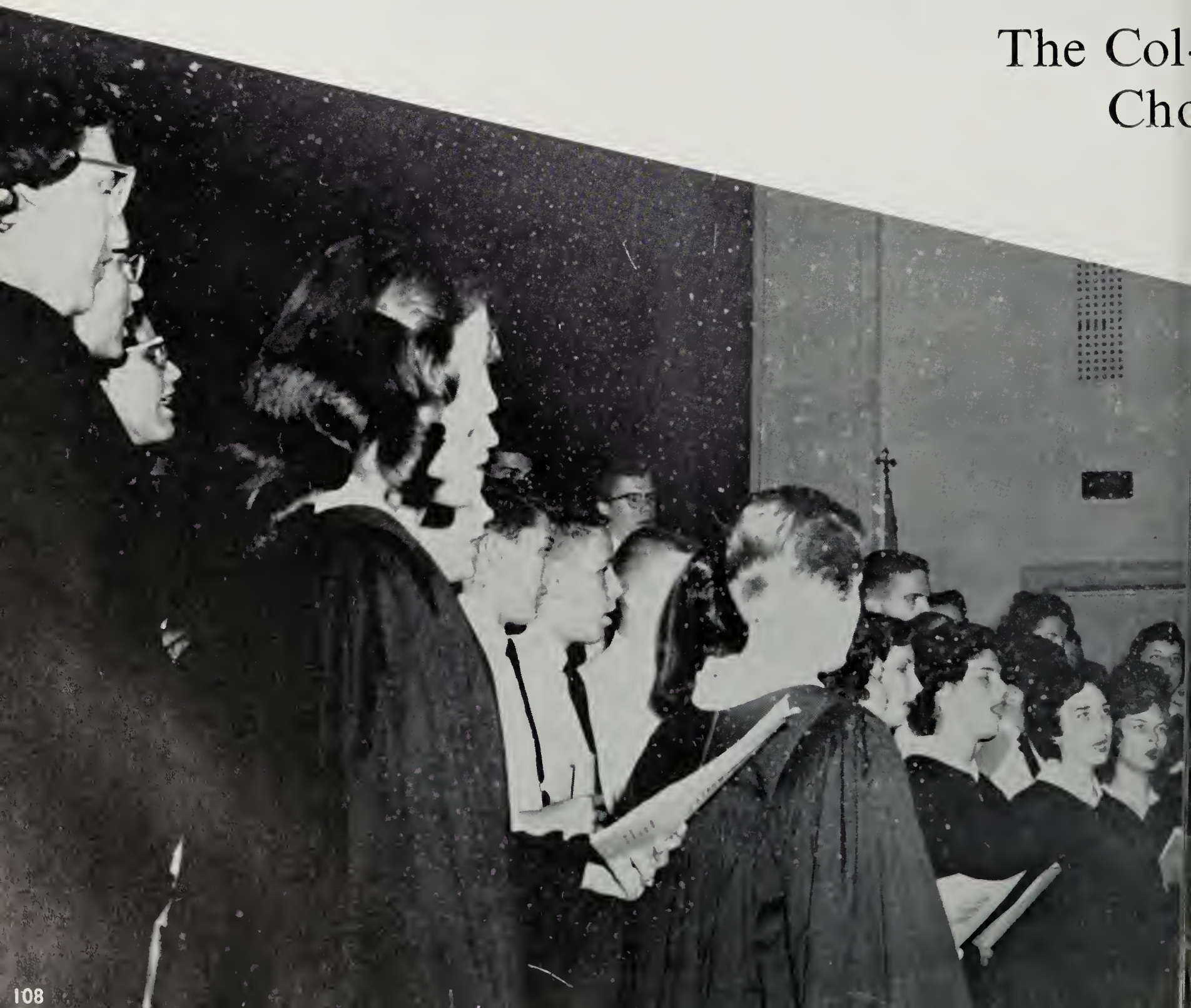

W. Murphy
D. Powell
J. Davis
J. Little
T. Daffin
J. Gladden

*Chorus
Officers*



ege
rus

*Ladies'
Ensemble*



*Men's
Chorus*





PHILOSOPHY CLUB

SCIENCE CLUB





The Sophanes
 Players
 present

The Caine Mutiny
 Court Martial





FENCING CLUB



DANCING CLUB



MEN'S DORMITORY ASSOCIATION

President Albert Seymour
Vice-President Murray Smith
Secretary James Fox
Treasurer Hubert Trigo
Advisor Mr. Eugene Farace



WOMEN'S DORMITORY ASSOCIATION

President
 Jean Pusey
Vice-President
 Joan Cowan
Secretary-Treasurer
 Myrna Baker



W.
A.
A.



President Carole Kirkwood
 Vice-President Joyce Bennett
 Secretary Joanne Wainwright
 Treasurer Pat Lloyd
 Advisor Alethea Whitney

President John Messick
 Vice-President John Potter
 Advisor Benn Maggs

M.
A.
A.

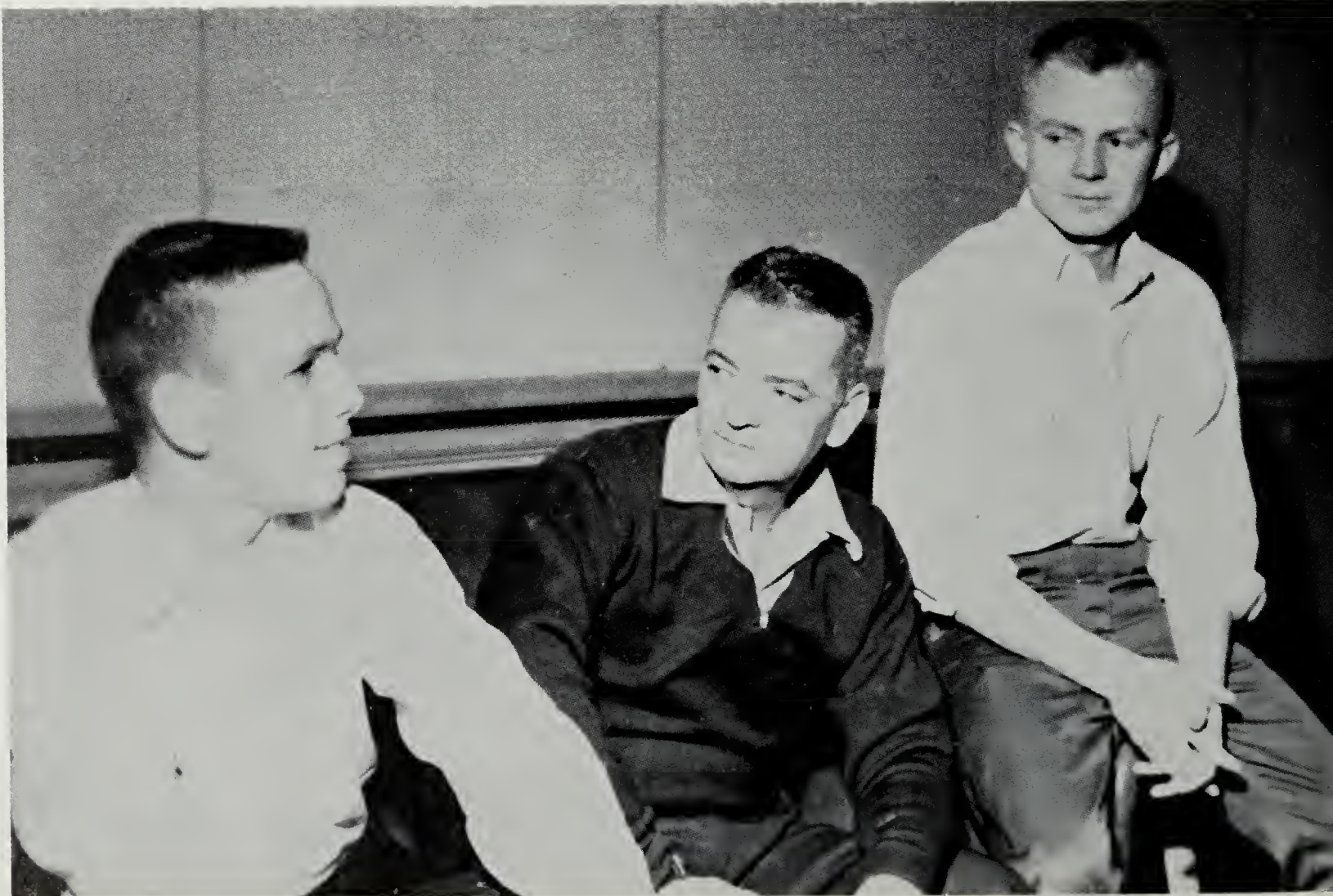

SPORTS



CHEERLEADERS



Judy Bozman

Ann Jones

Jerry Baker

Billye Parks

Don Moore

Judy Leonard



COACH ALETHEA WHITNEY



COACH BEN MAGGS

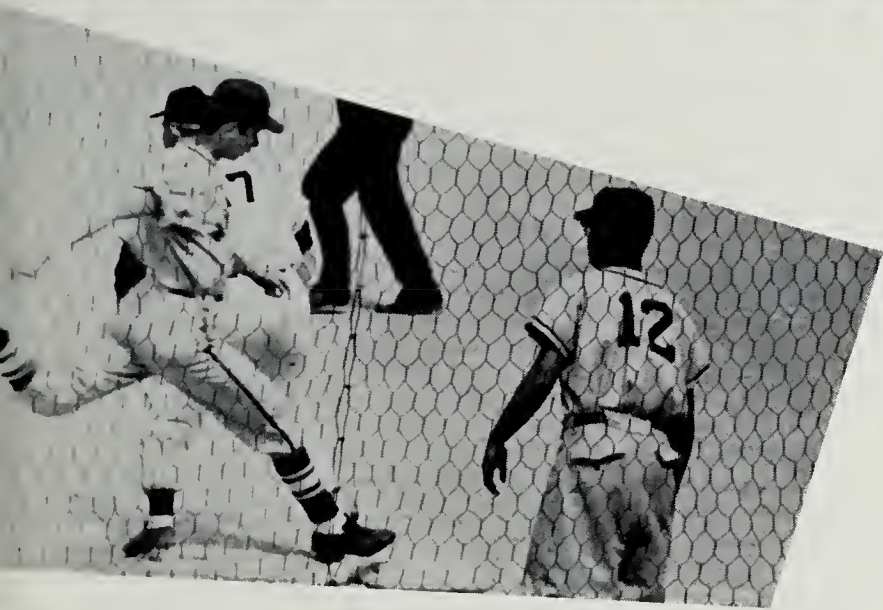
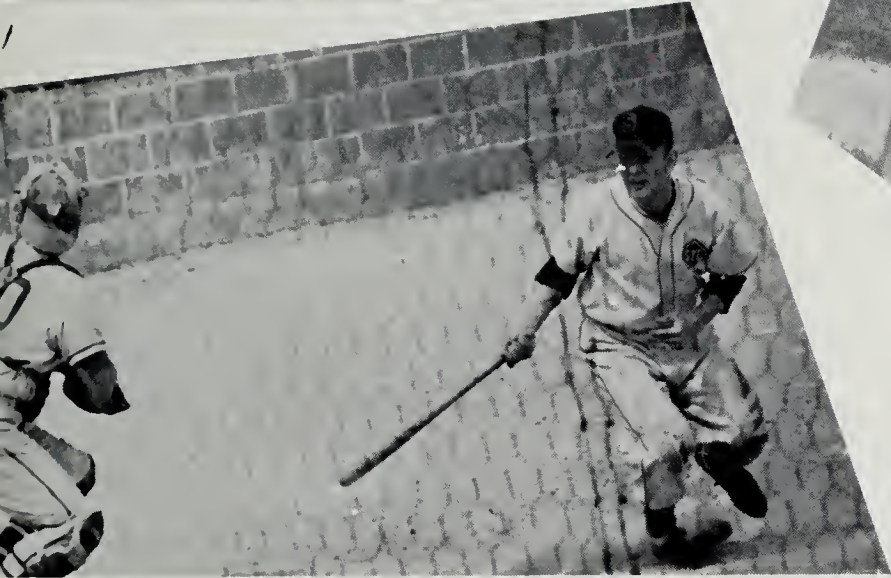
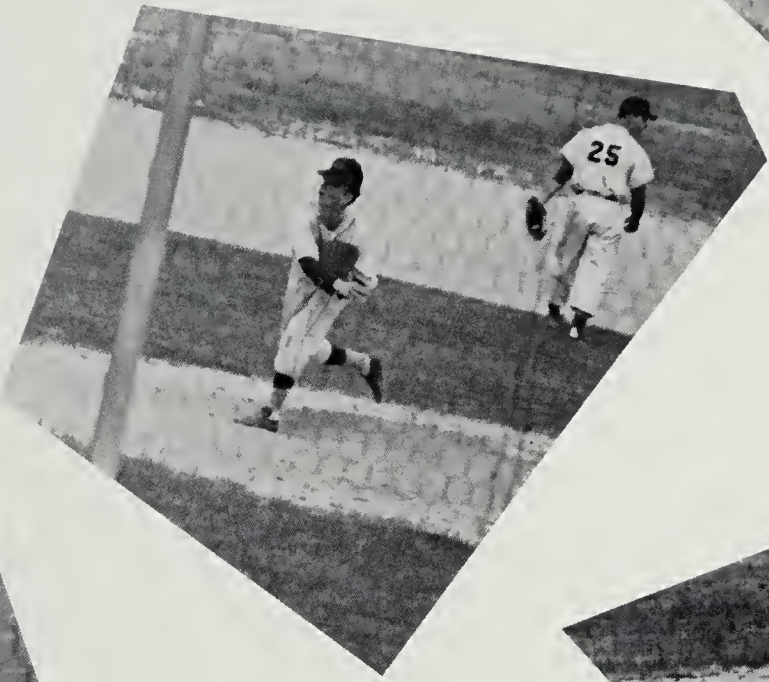
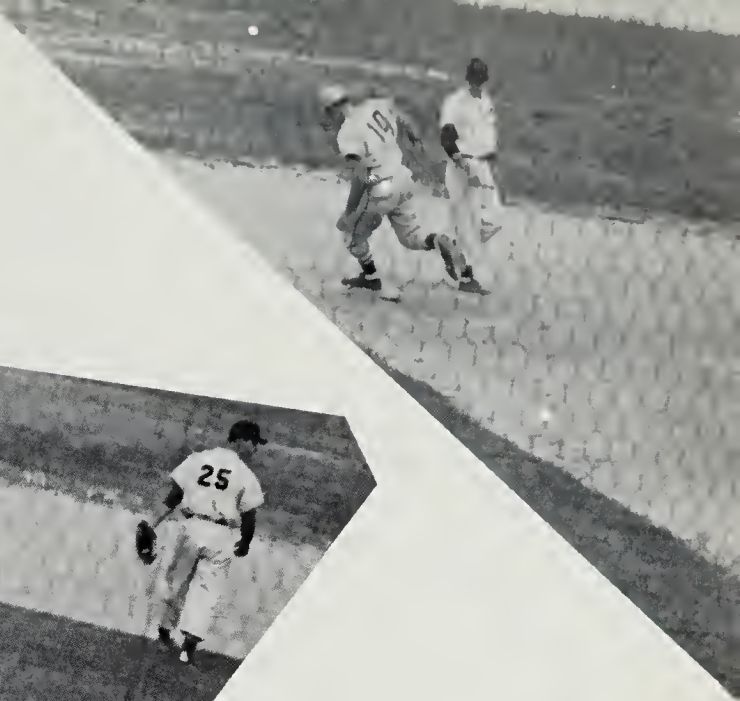
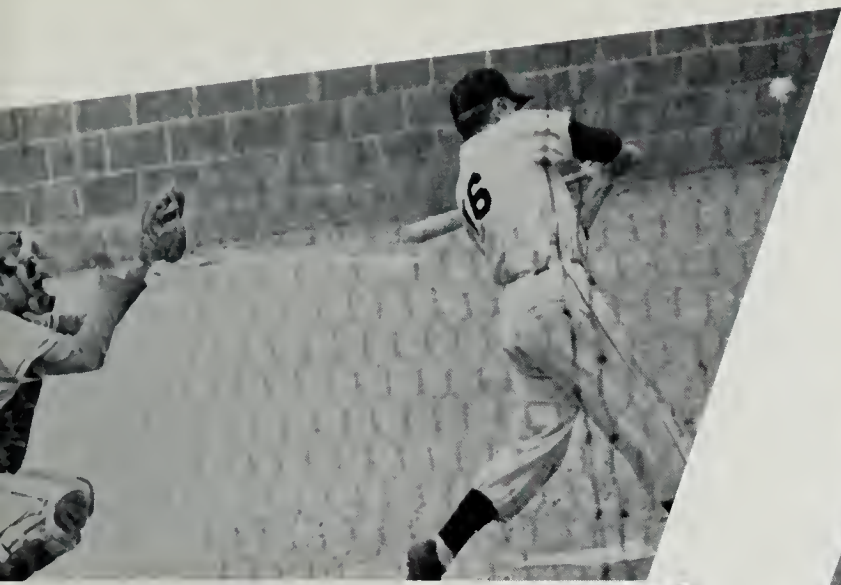

BASEBALL

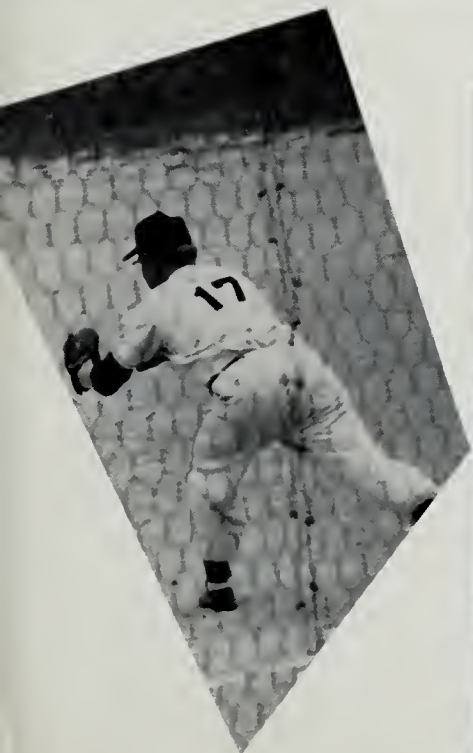



CO-CAPTAINS
 H. Ellis, D. Sasajima
 TEAM MEMBERS

VARSAITY HOCKEY

R.W.—M. Shortall
 R.I.—D. Sasajima
 C.F.—H. Ellis
 L.I.—P. Lloyd
 L.W.—M. Doepp
 R.H.—B. Street
 C.H.—E. Burns
 L.H.—J. Bennett
 R.F.—C. Kirkwood
 L.F.—B. Guy
 G.—G. Blazek

Notre Dame	1—1
Towson	2—1
Villa Julie	2—0

UNIVERSITY OF MARYLAND SPORTS DAY

Trinity	1—0
Marjorie Webster	2—0
University of Maryland	1—0
George Washington University	2—0



BACK ROW: T. Dorman, A. Detwiler, D. Stubbs, C. Denny, J. Wilson, C. Muir, J. Barnes, J. Oakley, J. Potter, C. Ruark, Coach Maggs.
 MIDDLE ROW: N. Lynch, J. Balderson, P. Butler, O. Birmingham, D. Burgess, J. Messick, W. Brittingham. FRONT ROW: W. Outten, R. Walls, A. Muir, M. Smith, T. Alderson, E. Mitchell, T. Lewis.

CO-CAPTAINS
 Tom Alderson, Murray Smith

VARSITY SOCCER

Frostburg	0—0
Baltimore University	2—3
Towson	3—2
Gallaudet	8—0
Alumni	9—0
University of Maryland	2—3
American University	1—0





BACK ROW: B. Guy, G. Blazek, P. Lloyd, R. Hurley, B. Street. FRONT ROW: E. Rosemere, M. Shortall, H. Ellis, J. Bennett, K. McClanahan.

CO-CAPTAINS



VARSDITY BASKETBALL

Wesley Junior College	59—17
Trinity College	27—35
Gallaudet	32—25
Philadelphia Bible Institute	61—56
Notre Dame	18—30
Towson	36—39
Wesley Junior College	53—39
Villa Julie	_____



BACK ROW: J. McCrea, E. Wheedleton, J. Wilson, B. Evans, C. Ruark, C. Denny. FRONT ROW: R. Smith, B. Meeks, M. Smith, P. Murrell.

CAPTAIN
Barry Meeks

VARSITY BASKETBALL

Ft. Custis	63—57
Goldey Beacom	71—97
Wesley	73—71
Chincoteague	67—52
Goldey Beacom	58—74
Gallaudet	60—96
Eastern Baptist	67—90
Wesley	64—83



VOLLEYBALL

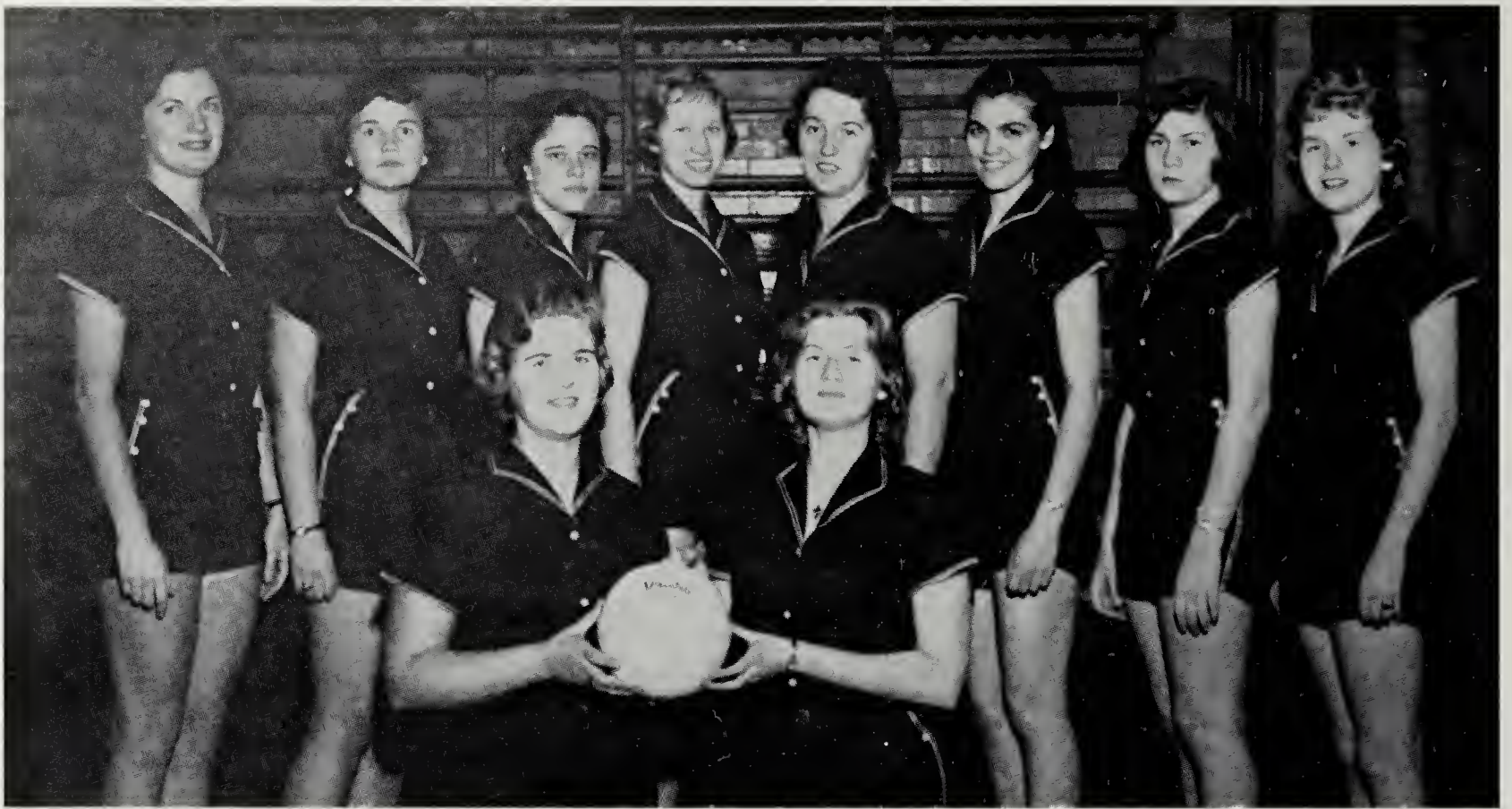

SKYROCKETS

P. Lloyd, J. Blazek, P. Williams, P. Osinski, R. Tyler, J. Hopkins, B. Guy, J. Diepold, N. Baker, C. Kirkwood.



TORPEDOES

C. Mosher, G. Matthews, H. Moran, L. Cox, N. Sutton, M. Baker, R. Lewis, B. Foxwell.

INTRAMURAL VOLLEYBALL



SILLY SATELLITES

J. Snyder, G. Stellges, P. Bell, B. Street, J. Tyler, J. Spedden, E. Lofland.



MIDGET MISSILES

J. Bennett, N. Moxey, L. Magalis, J. Poole, J. Richardson, A. Kistler.

INTRAMURAL BASKETBALL



HEADACHE LEAGUE





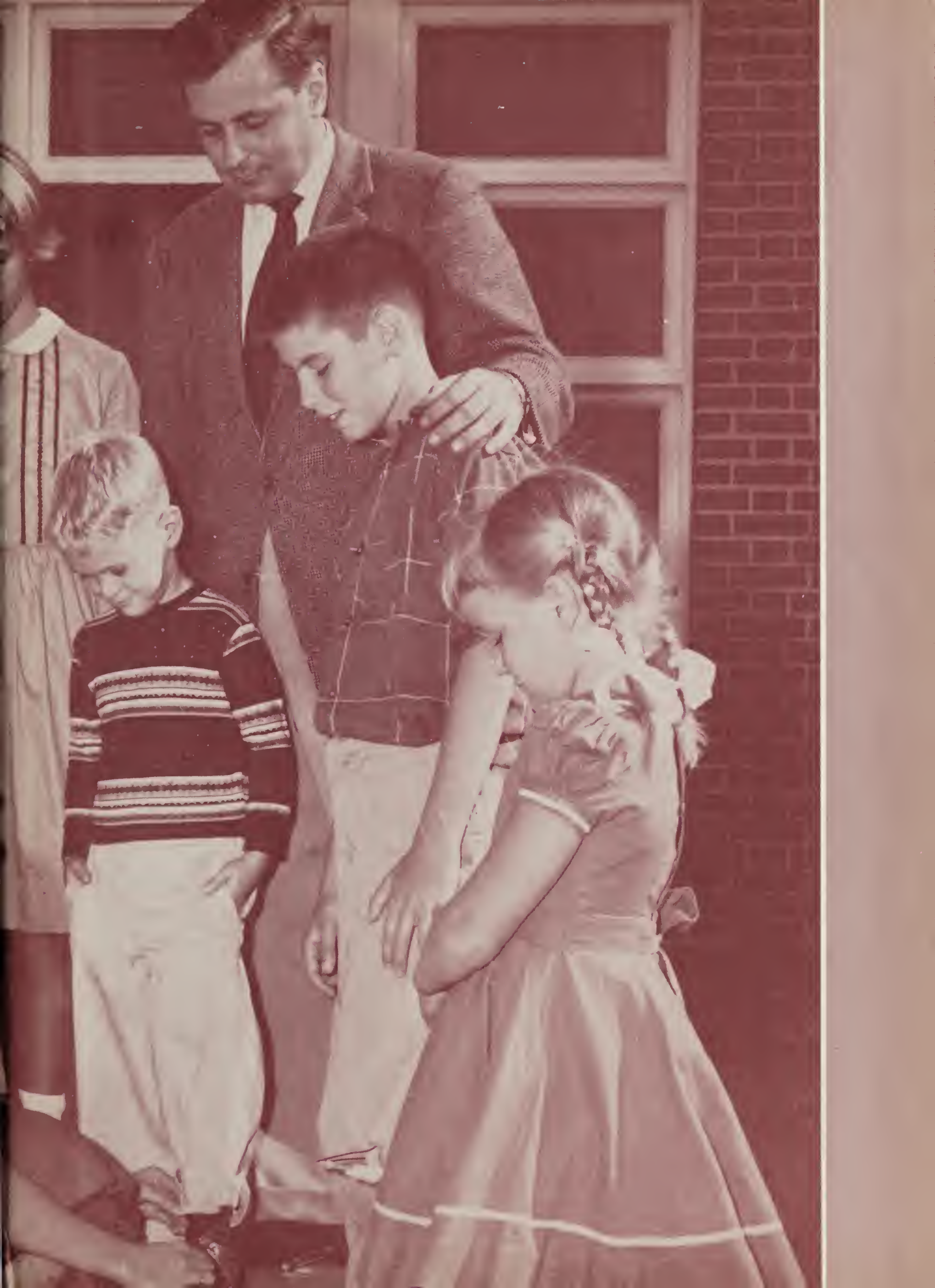



WILEY
PUBLISHED BY
JOHN WILEY & SONS
NEW YORK